

TRANSPORTADOR DE PIENSO: ESPIRAL FLEXIBLE / FEEDING CONVEYOR SYSTEM: FLEX AUGER	2
TRANSPORTADOR DE PIENSO: CADENA-DISCO / FEEDING CONVEYOR SYSTEM: CHAIN DISK.....	4
TRANSPORTADOR DE PIENSO: ACCESORIOS / FEEDING CONVEYOR SYSTEM: ACCESSORIES.....	5
SILOS METÁLICOS / FEED SILOS GALVANIZED.....	7
FMSHADINGPAD / FMSHADINGPAD.....	7
HUMIDIFICACIÓN: SISTEMA HUMIDIFICADOR CELULOSA / COOLING: HUMIDIFIER CELLULOSE SYSTEM.....	8
VENTILACIÓN: VENTILADORES EXTRACCIÓN / VENTILATION: EXHAUSTING FANS.....	9
CONTROL CLIMATIZACIÓN / CLIMATE CONTROL.....	11
CALEFACCIÓN / HEATING SYSTEMS.....	12
VENTANAS Y PUERTAS / WINDOWS & DOORS.....	14
SISTEMA SUELO: SLATS PLÁSTICO, FUNDICIÓN, PLETINAS / FLOORING SYSTEM: PLASTIC & CAST IRON SLATS, SUPPORT BEAM.....	17
PARIDERAS, BOXES, CORRALES / FARROWING CRATES, GESTATION CAGES, PENS.....	18
PERFILERÍA PVC Y ACCESORIOS / PVC PROFILES AND ACCESSORIES.....	19
PERFILES FALSO TECHO Y CUBRE PAREDES / FALSE CEILING & WALL COVER PROFILES.....	19
SISTEMAS DE CORRALINA Y POSTES / PENNING SYSTEM AND POSTS.....	20
ACCESORIOS Y FIJACIONES CORRALINAS / PENNING FIXATION & ACCESSORIES.....	23
TOLVAS Y COMEDEROS / HOPPERS & FEEDERS.....	24
BEBEDEROS, CHUPETES, TUBERÍA INOX / SST DRINKERS, NIPPLES & PIPING.....	29
CONTENEDOR BAJAS / DEAD ANIMAL CONTAINER.....	32
EQUIPAMIENTOS VARIOS / DIFFERENT EQUIPMENTS.....	32

CONDICIONES GENERALES / GENERAL CONDITIONS





"* NO se aceptarán devoluciones pasados 10 días después de la entrega;
*Las unidades estan detalladas de la siguiente manera: (u.) en Unidades / (m) en Metros lineales / (m²) en Metros cuadrados"

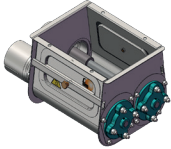
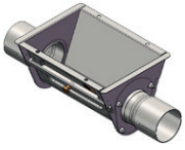
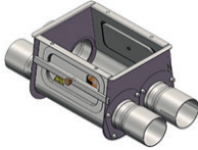

"* We do NOT accept return of equipment 10 days after the delivery;
*The units are detailed as following: (u.) Units / (m) Running Meter / (m²) Square Meter"

TRANSPORTADOR DE PIENSO: ESPIRAL FLEXIBLE / FEEDING CONVEYOR SYSTEM: FLEX AUGER

		K1		
	10010111	CAJETÍN INOX 1 SALIDA COMPLETO / SST SILO BOX 1 OUTLET	Ø 55 mm	u. 102,69 €
	10010112	Ø 75 mm (eje Ø 35 mm)		u. 126,82 €
	10010112-32	Ø 75 mm (eje Ø 32 mm)		u. 126,82 €
	10010113	Ø 90 mm (eje Ø 45 mm)		u. 132,51 €
	10010113-42	Ø 90 mm (eje Ø 42 mm)		u. 132,51 €
10010108	Ø 125 mm		u. 218,69 €	
		K2		
	10010114	CAJETÍN INOX 2 SALIDAS COMPLETO / SST SILO BOX 2 OUTLETS	Ø 55 mm	u. 166,78 €
	10010115	Ø 75 mm (eje Ø35 mm)		u. 213,12 €
	10010115-32	Ø 75 mm (eje Ø32 mm)		u. 213,12 €
	10010116	Ø 90 mm		u. 220,03 €
		K1T		
	10010111T	CAJETÍN INOX 1 SALIDA TÁNDEM / SST SILO BOX 1 OUTLET TANDEM	Ø 55 mm	u. 84,99 €
	10010117T	Ø 60 mm		u. 87,78 €
	10010112T	Ø 75 mm		u. 93,41 €
	10010113T	Ø 90 mm		u. 95,74 €
	10010108T	Ø 125 mm		u. 140,67 €
		K2T		
	10010114T	CAJETÍN INOX 2 SALIDAS TÁNDEM / SST SILO BOX 2 OUTLETS TANDEM	Ø 55 mm	u. 131,30 €
	10010118T	Ø 60 mm		u. 136,86 €
	10010115T	Ø 75 mm		u. 155,74 €
	10010116T	Ø 90 mm		u. 160,42 €
		EK		
	10010117	EJE SILO CON RODAMIENTO ARTICULADO / SILO SHAFT WITH BEARING	Ø 55 mm	u. 27,33 €
	10010118-32	Ø 75 mm - Ø32 mm		u. 42,75 €
	10010118-35	Ø 75 mm - Ø35 mm		u. 43,17 €
	10010119-42	Ø 90 mm - Ø42 mm		u. 46,32 €
	10010119-45	Ø 90 mm - Ø45 mm		u. 46,32 €
	10010120	Ø 125 mm		u. 90,12 €
		K-HAMMER		
	10010281	MECANISMO MARTILLO VIBRADOR CAJETÍN / HAMMER VIBRATION MECHANISM SILO BOX VIBRADOR / VIBRATION		u. 26,9 €
		RS10		
	10020204	RASERA PLÁSTICO C/ TAJADERA METÁLICA / PLASTIC SPATULA w/METALLIC SHUT 15°		u. 36,07 €
				* Protección UV / UV Protected
		CS44		
	10020203	CONO SIMPLE REVERSIBLE / REVERSIBLE SILO CONE ADAPTER	Ø44cm / 15°	u. 12,47 €
				* Protección UV / UV Protected
		CD44		
	10020206	CONO DOBLE REVERSIBLE / REVERSIBLE SILO DOUBLE CONE ADAPTER	Ø44cm / 15°	u. 175,99 €
				* Protección UV / UV Protected
		AS		
	10010301	UNIDAD CONTROL INOX APERTURA SUPERIOR / SST CONTROL UNIT W/UPPER INSPECTION	Ø 55 mm	u. 89,67 €
	10010302	Ø 75 mm (eje Ø 32 mm)		u. 93,15 €
	10010302-35	Ø 75 mm (eje Ø 35 mm)		u. 93,76 €
	10010303	Ø 90 mm (eje Ø 42 mm)		u. 96,74 €
	10010303-45	Ø 90 mm (eje Ø 45 mm)		u. 96,74 €
		AL		
	10010305	UNIDAD CONTROL INOX APERTURA LATERAL / SST CONTROL UNIT W/SIDE INSPECTION	Ø 55 mm	u. 89,84 €
	10010306	Ø 75 mm (eje Ø 32 mm)		u. 90,42 €
	10010306-35	Ø 75 mm (eje Ø 35 mm)		u. 91,67 €
	10010307	Ø 90 mm (eje Ø 42 mm)		u. 92,57 €
	10010307-45	Ø 90 mm (eje Ø 45 mm)		u. 92,57 €
	10010311	Ø 125 mm		u. 108,37 €

TRANSPORTADOR DE PIENSO: ESPIRAL FLEXIBLE / FEEDING CONVEYOR SYSTEM: FLEX AUGER

	10010304	CB CONO BAJANTE UNIDAD CONTROL / DROP CONE CONTROL UNIT		
	10010304T	EXTØ 77 mm - INT Ø72 mm	u.	5,48 €
		EXTØ 88 mm - INT Ø84 mm	u.	9,24 €
a)  b)  b) 	10010355	AK ADAPTADOR INOX U. CONTROL A CAJETÍN / SST ADAPTER CONTROL UNIT TO SILO BOX		
	10010356	AK1 / (a) 12L REENVIO / REDIRECTION	u.	70,88 €
		AK2 / (b) REENVIO / REDIRECTION	u.	28,58 €
	10020500	EM EJE DE MOTOR CON CEPO / MOTOR SHAFT WITH LOCK		
	10020502-32	Ø 55 mm	u.	18,75 €
	10020502-35	Ø 75 mm - Ø32 mm	u.	15,36 €
	10020503-42	Ø 75 mm - Ø35 mm	u.	15,96 €
	10020503-45	Ø 90 mm - Ø42 mm	u.	16,98 €
	10020504	Ø 90 mm - Ø45 mm	u.	17,40 €
		Ø 125 mm - Ø65 mm	u.	54,93 €
	10040101P	MR-1 PHASE *A 60Hz CALCULAR UN 20% MAS DE RPM / At 60Hz CALCULATE 20% HIGHER RPM		
	10040100P	MOTOR-REDUCTOR MONOFÁSICO / SINGLE-PHASE GEARMOTOR	u.	319,93 €
	10040102P	300rpm 0.75Kw 50Hz / 1cv / 1hp		
	10040106	300rpm 1.1Kw 50Hz / 1,5cv / 1.5hp	u.	373,60 €
	10040107	300rpm 1.5Kw 50Hz / 2cv / 2hp	u.	417,48 €
		360rpm 0.75Kw 50Hz / 1cv / 1hp	u.	455,28 €
		360rpm 1.1Kw 50Hz / 1,5cv / 1.5hp	u.	518,43 €
	10040202P	MR-3 PHASE *A 60Hz CALCULAR UN 20% MAS DE RPM / At 60Hz CALCULATE 20% HIGHER RPM		
	10040203P	MOTOR-REDUCTOR TRIFÁSICO / 3-PHASE GEARMOTOR		
	10040104	300rpm 0.75Kw 50Hz / 1cv / 1hp	u.	277,83 €
	10040206	300rpm 1.1Kw 50Hz / 1,5cv / 1.5hp	u.	301,70 €
	10040204	300rpm 1.5Kw 50Hz / 2cv / 2hp	u.	331,50 €
	10040209	360rpm 0.75Kw 50Hz / 1cv / 1hp	u.	431,50 €
	10040208	360rpm 1.1Kw 50Hz / 1,5cv / 1.5hp	u.	457,00 €
		400rpm 0.75Kw 50Hz / 1cv / 1hp	u.	CONSULTAR
		400rpm 1.1Kw 50Hz / 1,5cv / 1.5hp	u.	CONSULTAR
	50010175-TEC	GM1 GUARDAMOTOR MANUAL / MANUAL STOP-START CONTACTOR		
	50010121-TEC	1cv MONOFÁSICO / 1hp SINGLE-PHASE 2,6-3,7A/60Hz	u.	56,00 €
	50010120-TEC	1cv TRIFÁSICO / 1hp 3-PHASE 3,7A / 50-60 Hz	u.	56,00 €
	50010119-TEC	1,5cv MONOFÁSICO / 1.5hp SINGLE-PHASE 5,5-8A/60Hz	u.	56,00 €
		1,5cv TRIFÁSICO / 1.5hp 3-PHASE 3,7 A / 50-60 Hz	u.	56,00 €
	50010125	GM2 GUARDAMOTOR TEMPORIZADO / TIMER STOP-START CONTACTOR		
		50010125	u.	309,75 €
	10060101	TAB TUBERÍA PRESIÓN PVC ABOCARDADA / ABOCARDAD PREEASURE PVC PIPE		
	10060103	Ø 55 x 2,5 mm L=3m	m	4,97 €
	10060105	Ø 75 x 3,6 mm L=3m	m	8,21 €
	10060104	Ø 90 x 4,0 mm L=3m	m	11,58 €
		Ø 125 x 4,8 mm L=3m	m	21,55 €
	10060202	TBAJ TUBERÍA PVC BAJANTE / PVC DROP PIPE		
	10060203	Ø 55 x 1,6 mm L=3m	m	3,70 €
	10060204	Ø 63 x 1,6 mm L=3m	m	3,81 €
	10060205	Ø 75 x 1,6 mm L=3m	m	4,67 €
		Ø 90 x 1,6 mm L=3m	m	7,26 €
	10060301	CAB CURVA PRESIÓN PVC ABOCARDADA / PVC EXPANDED BEND		
	10060302	Ø 55 x 2,5 mm L=1,5m	u.	19,71 €
	10060303	Ø 75 x 3,6 mm L=1,5m	u.	25,84 €
	10060313	Ø 90 x 4,0 mm L=1,5m	u.	31,73 €
		Ø 125 x 4,8 mm L=1,5m	u.	61,94 €
	10050104	EFLEX ESPIRAL ACERO FLEXIBLE / STEEL FLEX AUGER		
	10050201-32	Ø 55 mm / Ø38 x Ø22 x 38 (Rollos de 100 m/100 m rolls)	m	2,88 €
	10050201-35	Ø 75 mm / Ø55 x Ø33 x 36 (Rollos de 100 m/ 100 m rolls)	m	5,95 €
	10050202-45	Ø 75 mm / Ø57 x Ø36 x 40 (Rollos de 100 m/100 m rolls)	m	5,65 €
	10050205	Ø 90 mm / Ø70 x Ø46 x 65 (Rollos de 100 m/ 100 m rolls)	m	5,18 €
		Ø 125 mm / Ø95 x Ø67 x 66 (Rollos de 100 m/ 100 m rolls)	m	11,25 €

TRANSPORTADOR DE PIENSO: CADENA-DISCO / FEEDING CONVEYOR SYSTEM: CHAIN DISK

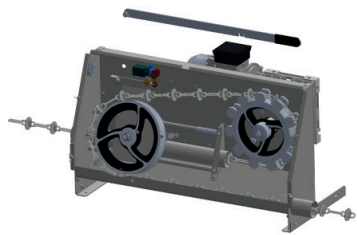

10060400
10060401

MÁQUINA DE ARRASTRE INOX / SST DRIVE UNIT
MA4 MAQUINA ARRASTRE INOX TRIFÁSICA 2CV
MA5 MAQUINA ARRASTRE INOX TRIFÁSICA 3CV

u. 1.196,45 €
u. 1.190,25 €

* A 60Hz CALCULAR UN 20% MAS DE RPM / At 60Hz CALCULATE 20% HIGHER RPM

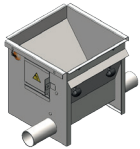

10060407

UC1
UNIDAD CARGA INOX 1 SALIDA / SST LOADING UNIT 1 OUTLET
Ø60 mm

u. 168,38 €

* Con mecanismo vibrador / with vibrator mechanism

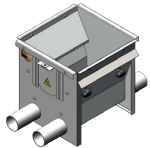

10060411

UC2
UNIDAD CARGA INOX 2 SALIDAS / SST LOADING UNIT 2 OUTLETS
Ø 60 mm

u. 255,00 €

* Con mecanismo vibrador / with vibrator mechanism

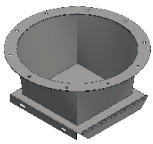

10060414

CIH44
CONEXIÓN SILO INOX HORIZONTAL / SST HORIZONTAL SILO CONNECTION
Ø44cm

u. 224,40 €

* Con rasera / with Shut

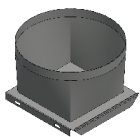

10060413

CIV44
CONEXIÓN SILO INOX VERTICAL / SST VERTICAL SILO CONNECTION
Ø44cm

u. 218,18 €

* Con rasera / with Shut

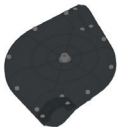

10060402

PT
ÁNGULO 90° POLIPROPILENO/ 90° POLYPROPYLENE CORNER
Ø60mm - 90°

u. 39,00 €

* Con rueda metálica y cojinetes / with metallic wheel & bearing

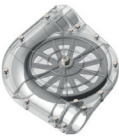

10060485

PT
ÁNGULO 90° POLIPROPILENO TRANSPARENTE/ 90° POLYPROPYLENE CORNER
Ø60mm - 90°

u. 67,60 €

* Con rueda fundición y cojinetes / with iron wheel & bearing



10060405

ACR
ÁNGULO 90° INOX / 90° INOX CORNER
Ø60mm - 90°

u. 62 €



10060441

CADENA-DISCO / CHAIN-DISK Polyamide+zinc plated Ø6mm
Ø 60mm (Cajas de 50 m/50 m box)
*Discos de poliamida larga duración+cadena Ø6 cincada

u. 5,60 €



10060436

ESLABÓN UNIÓN CADENA-DISCO / CHAIN-DISK LINK
Ø60mm

u. 1,75 €



10060415

TT60
CONTROL VISUAL LÍNEA / VISUAL CONTROL FOR LINE
Ø 60 x 1,5 mm

u. 42,88 €



50010114

TG60
TUBERÍA GALVANIZADA / GALVANIZED PIPING
Ø 60 x 1,5 mm

u. 10,67 €



10060418

ET60
EMPALME TUBO LÍNEA / CONNECTOR FOR PIPING
Ø60mm 2 CUERPOS 6 TORNILLOS / 2 BODIES 6 SCREWS
Incluye tornillería/screws included

u. 9,99 €



43060430
43060431

FCMA1
INTERRUPTOR FINAL CARRERA SEGURIDAD M. ARRASTRE / DRIVE UNIT SECURITY LIMIT SWITCH u. 36,16 €
MICRORUPTOR DE CONTACTO MKV100 M. ARRASTRE / DRIVE UNIT SECURITY LIMIT SWITCH u. 16,00 €

TRANSPORTADOR DE PIENSO: ACCESORIOS / FEEDING CONVEYOR SYSTEM: ACCESSORIES



		D15		
		DOSIFICADOR BOLA 6L / BALL DOSING FEEDER		
	10030115	Ø 55 / 60 mm	u.	13,44 €
	10030115D	Ø 55 / 60 mm DESMONTADO 2p. / DISASSEMBLED 2pc.	u.	11,76 €
	10030131	BOLA DOSIFICADOR D15 Ø62 260Gr	u.	1,68 €
	10030131-A	CABLE INOX PLASTIFICADO 1,5 BOLA DOSIFICADOR D15 L=80mm	u.	1,12 €
	10020315-1	PINZA MARIPOSA ALAMBRE DOSIFICADOR D15	u.	0,42 €
	10020315-2	REGLA ENTRADA DOSIFICADOR D15	u.	0,56 €



		F1		
		MOTOR c/CONTROL APERTURA DOSIFICADOR / AUTOMATIC FOOD CONTROLLER w/WINCH MOTOR FOOD DOSAGE		
	15050120	100kg TIRO DIRECTO 200kg POLIPASTO / 100kg DIRECT 200kg w/HOIST PULLEY 230V	u.	805,48 €



		F2		
		CONTROL ALIMENTACIÓN AUTOMÁTICA / AUTOMATIC FEEDING CONTROLLER		
	12060130	230V	u.	368,00 €

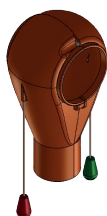

		TCR		
		T CERRADA Ø75mm / CLOSED "T" DROP Ø 75 mm		
	10020316	COMPLETA / COMPLETE	u.	4,40 €



		TMZ		
		T ABIERTA / OPEN "T" DROP		
	10020305	Ø 50 mm	u.	2,40 €
	10020301	Ø 55 mm	u.	3,13 €
	10020304	Ø 60 mm	u.	3,28 €
	10020306R	Ø 75 mm	u.	4,15 €
	10020307	Ø 90 mm	u.	5,23 €
	10020308	Ø 125 mm	u.	11,53 €

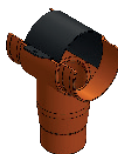

		TR		
		T RÁPIDA / FAST "T" DROP		
	10020310	Ø 55 / Ø 60 mm COMPLETA / COMPLETE	u.	1,43 €
	10020311	Ø 75 mm COMPLETA / COMPLETE	u.	2,00 €
	10020315	Ø 55 / Ø 60 mm TAJADERA / SHUT	u.	0,43 €
	10020313	Ø 75 mm TAJADERA / SHUT	u.	0,57 €



		CA40		
		ADAPTADOR SILO DE 40cm A 44cm / SILO CONE ADAPTER 40cm TO 44cm		
	10020202	DE PLETINA / BY PLATE	u.	150,00 €

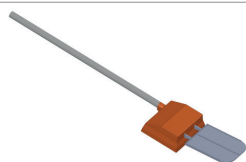

		FC		
		FINAL DE CARRERA SENSIBLE / FEED SENSOR SWIFT		
	10020603	SIN CARCASA / NO CASE	u.	10,88 €
	10020601	CON CARCASA Y TUBO / WITH CASE AND TUBE	u.	18,23 €
	10020602	CON CARCASA / WITH CASE	u.	17,14 €

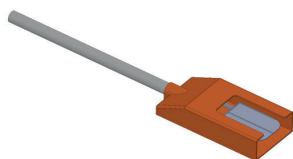









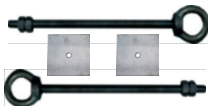

		FC		
		FINAL DE CARRERA NORMAL / FEED SENSOR STANDARD		
	10020606	SIN CARCASA / NO CASE	u.	11,68 €
	10020605	CON CARCASA Y TUBO / WITH CASE AND TUBE	u.	19,07 €
	10020604	CON CARCASA / WITH CASE	u.	17,93 €
	10020610	SOPORTE INOX F. CARRERA / SST SENSOR SUPPORT	u.	4,62 €



		Ifm		
		SENSOR CAPACITIVO / CAPACITIVE FEED SENSOR		
	10060416	SIN RETARDO / NO TIMER DELAY 45...46Hz for AC / I:250 mA AC/DC	u.	75,00 €
	10060419	SOPORTE INOX SENSOR / SST SENSOR SUPPORT	u.	4,35 €

TRANSPORTADOR DE PIENSO: ACCESORIOS / FEEDING CONVEYOR SYSTEM: ACCESSORIES

	10020902	JT JUEGO TENSOR / FASTENING SET FEEDING LINE	u.	29,82 €
SOPORTES Y ACCESORIOS LÍNEA AUTOMÁTICO / FEEDING LINE SUPPORT & ACCESSORIES				
a) 	10010333	SOPORTE MÁQUINA ARRASTRE / DRIVE UNIT SUPPORT (a)	u.	252,00 €
	10021001	L=2,0m SOPORTE VERTICAL INOX / VERTICAL SUPPORT SST	u.	38,15 €
	10021002	L=0,3m ESCUADRA PARED INOX / WALL DELTA SUPPORT SST	u.	7,38 €
	100211011	"S" COLGAR LÍNEA INOX / "S" SST HOOK LINE (b)	u.	0,35 €
	100204011	Ø20 x 3 mm CADENA COLGAR LÍNEA INOX / SST CHAIN LINK LINE HOLDER (c)	m	3,57 €
	150503061	Nº 5 PERRILLO SUJECIÓN CABLE INOX / SST BRACKET FOR WIRE (d)	u.	1,37 €
	10020103	Ø3 mm ALAMBRE TENSOR INOX / SST WIRE TENSOR (e)	m	0,70 €
	10020104	Ø4 mm ALAMBRE TENSOR INOX / SST WIRE TENSOR (e)	m	1,54 €
	15010107-4MM	Ø4 mm CABLE TRENZADO INOX 100mts / SST FLEXIBLE CABLE 100mts (f)	m	1,58 €
	15010107	Ø5 mm CABLE TRENZADO INOX 100mts / SST FLEXIBLE CABLE 100mts (f)	m	1,75 €
51010209VR	7,8 x 365 mm BRIDAS NYLON NEGRA / BLACK FASTENER (g)	u.	0,35 €	
KIT BAJANTE TELESCÓPICO / SET OF TELESCOPIC FEED DROP PIPE				
	10060240	Ø55 63/55 L=1,5m	u.	15,13 €
	10060254	Ø60 75/63 L=1,5m	u.	18,28 €
	10060252	Ø75 75/63 L=1,5m	u.	19,19 €
	10060253	Ø90 90/75 L=1,5m	u.	24,05 €
MUELLE COLGANTE PARA VIGA / HANGING SPRING FOR BEAM				
	10021205	120 mm	u.	4,03 €
MUELLE TELESCÓPICO ZINCADO / ZINC TELESCOPIC DROP SPRING				
	10050101	Ø 55 mm	u.	0,21 €
	10050102	Ø 63 mm	u.	0,25 €
	10050103	Ø 75 mm	u.	0,25 €
ANILLA COLGANTE INOX / SST HANGING RING				
	10021303	Ø 55 mm	u.	2,10 €
	10021202	Ø 75 mm	u.	2,56 €
	10021201	Ø 90 mm	u.	2,63 €
	10021203	Ø 125 mm	u.	
TUBO GALVA BAJANTE / GALVA DROP PIPE				
	10021502C	Ø70 x 1,5 mm L=1,2m RECTO / STRAIGHT	u.	15,47 €
	10021301	Ø70 x 1,5 mm L=1,2m CURVADO / CURVED	u.	30,80 €
ABRAZADERA INOX / SST CLAMP				
	50010180	32 - 50 mm	u.	0,98 €
	50010171	50 - 70 mm	u.	1,40 €
	69010108	70 - 90 mm	u.	1,58 €
	50010173	90 - 110 mm	u.	2,24 €
	50010174	110 - 130 mm	u.	2,80 €
ABARCÓN INOX / SST U-CLAMP				
	19010470	3/8" Ø17 mm M6 H=40 mm	u.	1,26 €
	19010471	1/2" Ø22 mm M6 H=45 mm	u.	1,72 €
ABARCÓN ZINCADO / ZINC U-CLAMP				
	67010192	1/2" Ø22 mm M6 H=45 mm	u.	0,77 €
	67010190	1" Ø35 mm M6 H=61 mm	u.	0,81 €
	67010184	2" Ø60 mm M8 H=89 mm	u.	1,33 €
	67010191	2 1/2" Ø75 mm M8 H=116 mm	u.	2,28 €
KIT ABARCÓN ZINC+PLETINA+TUERCAS+ARANDELA / KIT ZINC U-CLAMP + FLAT BAR + NUTS+WASHER				
	67010196	KIT 1/2" Ø25mm M6 H=60mm	u.	3,12 €
	67010197	KIT 2 1/2" Ø75mm M8 H=135mm	u.	3,68 €

SILOS METÁLICOS / FEED SILOS GALVANIZED



Modelo	Descripción	Precio
2300/1	Ø230 cm 6 Tn 9,15 m ³ H=4,40 m / 4 PATAS / 4 LEGS / 1 ARO / 1 RING	2.775,00 €
2300/2	Ø230 cm 9 Tn 13,85 m ³ H=5,30 m / 4 PATAS / 4 LEGS / 2 AROS / 2 RINGS	3.128,13 €
2300/3	Ø230 cm 12 Tn 18,50 m ³ H=6,10 m / 4 PATAS / 4 LEGS / 3 AROS / 3 RINGS	3.488,85 €
2300/4	Ø230 cm 15 Tn 23,20 m ³ H=6,95 m / 4 PATAS / 4 LEGS / 4 AROS / 4 RINGS	3.737,50 €
2555/1	Ø255 cm 6,85 Tn 10,50 m ³ H=4,30 m / 4 PATAS / 4 LEGS / 1 ARO / 1 RING	2.795,65 €
2555/2	Ø255 cm 10,50 Tn 16,20 m ³ H=5,20 m / 4 PATAS / 4 LEGS / 2 AROS / 2 RINGS	3.163,88 €
2555/3	Ø255 cm 14,30 Tn 22 m ³ H=6,10 m / 4 PATAS / 4 LEGS / 3 AROS / 3 RINGS	3.607,18 €
2555/4	Ø255 cm 18 Tn 27,60 m ³ H=7,00 m / 4 PATAS / 4 LEGS / 4 AROS / 4 RINGS	4.737,50 €
2555/5	Ø255 cm 21,70 Tn 33,40 m ³ H=7,90 m / 4 PATAS / 4 LEGS / 5 AROS / 5 RINGS	4.800,00 €
3440/3	Ø344 cm 21,40 Tn 32,90 m ³ H=6,30 m / 6 PATAS / 6 LEGS / 3 AROS / 3 RINGS	CONSULTAR
3440/4	Ø344 cm 26,54 Tn 42,36 m ³ H=7,14 m / 6 PATAS / 6 LEGS / 4 AROS / 4 RINGS	CONSULTAR

SILOCOR

SILO CHAPA GALVANIZADA CORRUGADA / GALVANIZED CORRUGATED METAL FEED SILO
 CONO CAÍDA CENTRAL O CONO CAÍDA LATERAL / CENTRAL CONE OR SIDE CONE-DOWNLOAD



513002	KIT TUBOS CARGA NEUMÁTICA Y DESCOMPRESIÓN / SET OF PIPES FOR PNEUMATIC LOADING & DECOMPRESSION COMPLETO / COMPLETE	800,00 €
--------	---	----------

* Consultar Fichas producto / Consult Product Data Sheet

SISTEMA ESPIRAL/FLEX-AUGER

SISTEMA CADENA/CHAIN-DISK



FMSHADINGPAD / FMSHADINGPAD

fmsHADINGPad

CUBIERTA FLOTANTE FABRICADA EN PP RECICLADO Y RECICLABLE / FLOATING COVER PRODUCED WITH PP RECYCLED AND RECYCLABLE

24000001

27PIEZAS /m²

m² 20,00-€

www.fmsHADINGpad.com



HUMIDIFICACIÓN: SISTEMA HUMIFICADOR CELULOSA / COOLING: HUMIDIFIER CELULOSE SYSTEM

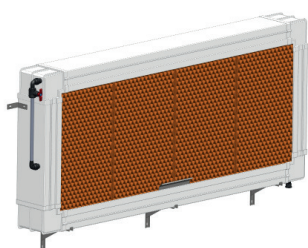

		COOLING PVC		
		MONTADO CON CELULOSA / MOUNTED COOLING PVC W/CELLULOSE		
12100300	1400 x 1200 x 300		u.	487,00 €
12100301	2000 x 1200 x 300		u.	510,00 €
12100302	2600 x 1200 x 300		u.	540,00 €
12100303	3200 x 1200 x 300		u.	574,00 €
12100304	1400 x 1700 x 300		u.	505,00 €
12100305	2000 x 1700 x 300		u.	540,00 €
12100306	2600 x 1700 x 300		u.	560,00 €
12100307	3200 x 1700 x 300		u.	627,00 €
12100308	1400 x 2200 x 300		u.	537,00 €
12100309	2000 x 2200 x 300		u.	588,00 €
12100310	2600 x 2200 x 300		u.	637,00 €
12100311	3200 x 2200 x 300		u.	677,00 €



		COOLING INOX H1		
		HUMIDIFICADOR TIPO VENTANA / COOLING SST WINDOW TYPE		
12100107	1200 x 1000 mm		u.	369,00 €
12100111	1200 x 1500 mm		u.	408,00 €
12100106	1800 x 1000 mm		u.	432,00 €
12100113	1800 x 1500 mm		u.	478,00 €
12100105	2400 x 1000 mm		u.	526,00 €
12100115	2400 x 1500 mm		u.	576,00 €

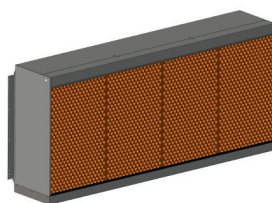

		COOLING INOX H2		
		HUMIDIFICADOR INDEPENDIENTE / COOLING SST INDEPENDENT TYPE		
		CON DEPÓSITO INTEGRADO		
		W/TANK INTEGRATED		
12100102	1200 x 1000 mm		u.	520,00 €
12100103	1200 x 1500 mm		u.	610,00 €
12100104	1800 x 1000 mm		u.	646,00 €
12100127	1800 x 1500 mm		u.	726,00 €
12100125	2400 x 1000 mm		u.	808,00 €
12100128	2400 x 1500 mm		u.	873,00 €

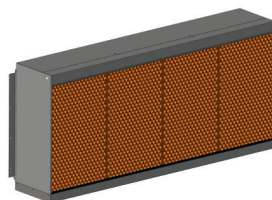

		COOLING INOX H2		
		HUMIDIFICADOR INDEPENDIENTE / COOLING SST INDEPENDENT TYPE		
		SIN DEPÓSITO INTEGRADO		
		W/ OUT TANK INTEGRATED		
12100174	1200 x 1000 mm		u.	498,00 €
12100175	1200 x 1500 mm		u.	564,00 €
12100176	1800 x 1000 mm		u.	616,00 €
12100177	1800 x 1500 mm		u.	696,00 €
12100178	2400 x 1000 mm		u.	740,00 €
12100179	2400 x 1500 mm		u.	820,00 €

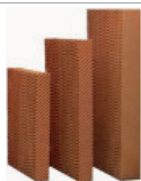

		PH		
		PANEL CELULOSA HUMIDIFICADOR / CELLULOSE PADS FOR COOLING		
52010106	1000 x 600 x 100 mm		u.	32,20 €
52010107	1500 x 600 x 100 mm		u.	44,25 €
52010109	1800 x 600 x 100 mm		u.	52,28 €
52010108	2000 x 600 x 100 mm		u.	57,22 €



		BH		
		BOMBA SUMERGIBLE COOLING 100L/Min Super Ego BLS 60 / SUBMERSIBLE COOLING PUMP		
12100185	6.000 L/h 250W 230V/50Hz		u.	112,00 €
* Caudales calculados a altura H=4,5m / Capacity calculated at Height H=4,5m				



		DH		
		DEPÓSITO AGUA HUMIDIFICADOR c/TAPA / COOLING WATER TANK		
31020451	450L POLYETHYLENE		u.	225,00 €



		BDH		
		BOYA NIVEL CONSTANTE AGUA HUMIDIFICADOR / COOLING WATER FLOAT VALVE		
12100202	1/2" BOYA NIVEL AGUA / FLOAT WATER VALVE		u.	38,18 €
** (Ningún modelo incluye bomba / boya) (All models w/out pump / float valve)				

VENTILACIÓN: VENTILADORES EXTRACCIÓN / VENTILATION: EXHAUSTING FANS

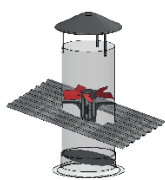

12040037
12040038
12040039
12040042
12040043

CH1

TUBO CHIMENEA POLIETILENO PARA VENTILADOR / POLYETHYLENE CHIMNEY TUBE FOR FAN

Ø 400 mm L= 2000 mm CILÍNDRICO / CYLINDRICAL
Ø 450 mm L= 2000 mm CILÍNDRICO / CYLINDRICAL
Ø 500 mm L= 2000 mm CILÍNDRICO / CYLINDRICAL
Ø 560 mm L= 1800 mm CÓNICO / CONICAL
Ø 630 mm L= 1800 mm CÓNICO / CONICAL

u. 197,30 €
u. 224,15 €
u. 239,05 €
u. 259,35 €
u. 291,55 €

* No aislante para países fríos / Not isolated for Cold countries



12040045
12040046

CH1ROOF

TEJADILLO PARA CHIMENEA / ROOF PLATE FOR CHIMNEY

CORRUGADO / CORRUGATED
PLANO / FLAT

u. 153,35 €
u. 153,28 €



12040148
12040149

CH1HAT

SOMBRETE PARA CHIMENEA / HAT FOR CHIMNEY

Ø 560 - 630 mm CÓNCAVO / CONCAVE
Ø 800 mm PLANO / FLAT

u. 69,20 €
u. 97,93 €

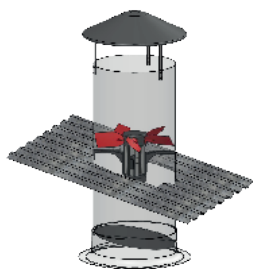

12040051
12040054
12040056
12040057
12040059
12040058

CH2

CHIMENEA POLIÉSTER PARA VENTILADOR / POLYESTER CHIMNEY FOR FAN

TUBO L=2m + PLACA TEJADO PANEL+TRAMPILLA+SOMBRETE / TUBE L=2m + ROOF PLATE PANEL + HAT

Ø404mm
Ø520mm
Ø640mm
Ø720mm
Ø820mm
Ø920mm

u. 624,93 €
u. 731,15 €
u. 834,05 €
u. 951,80 €
u.1.112,50 €
u.1.334,30 €

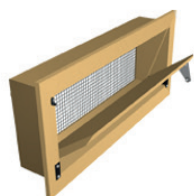

12040009

INLET

ENTRADA AIRE PARED POLIURETANO PARA MOTORIZAR / WALL PU AIR INLET TO BE MOTORIZED

Hueco a pared / wall mounting hole 877 x 393 mm

u. 161,00 €



12040300
12040301
12040302

V60

ENTRADA AIRE PARED PARA MOTORIZAR / WALL PU AIR INLET TO BE MOTORIZED

V60 / flat (2.800 m³/h)
V60 Transparente / transparent (2.800 m³/h)
V60 Deflectora / baffle plates (2.800 m³/h)

* Hueco pared 380 mm Alto x 620 mm Ancho /wall hole

u. 82,15 €
u. 85,34 €
u. 60,42 €

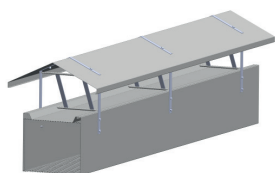

12040200
12040220
12040230

CUMBRERA

EXTRACCIÓN DE AIRE / AIR EXTRACTION

Longitud 1 metro/Lenght 1 meter
Longitud 2 metros/Lenght 2 meters
Longitud 3 metros/Lenght 3 meters

* El precio no incluye montaje / The price does not include assembly

u. 456,71 €
u. 617,20 €
u.1.039,58 €

COOLING PVC



INLET



VENTILACIÓN: VENTILADORES EXTRACCIÓN / VENTILATION: EXHAUSTING FANS



12040420
12040421
12040422
12040423
12040424

VCH-1 PHASE

VENTILADOR CHIMENEA MONOFÁSICO / CHIMNEY FAN SINGLE-PHASE

Ø 360 (3.480 m³/h) 50Hz
Ø 410 (4.620 m³/h) 50Hz
Ø 460 (5.910 m³/h) 50Hz
Ø 510 (7.860 m³/h) 50Hz
Ø 630 (11.980 m³/h) 50Hz

u. 307,34 €
u. 331,09 €
u. 333,61 €
u. 335,45 €
u. 383,33 €

* Cálculos a 30 Pa / Calculations at 30 Pa



12040430
12040431
12040432
12040433
12040434
12040435

VCH-3 PHASE

VENTILADOR CHIMENEA TRIFÁSICO / CHIMNEY FAN 3-PHASE

Ø 360 (3.480 m³/h) 50Hz
Ø 410 (4.620 m³/h) 50Hz
Ø 460 (5.910 m³/h) 50Hz
Ø 510 (7.860 m³/h) 50Hz
Ø 630 (11.980 m³/h) 50Hz
Ø 630 (14.000 m³/h) 50Hz Gran Caudal

u. 336,74 €
u. 338,21 €
u. 339,68 €
u. 341,52 €
u. 435,37 €
u. 398,77 €

* Cálculos a 30 Pa / Calculations at 30 Pa

* Mismo precio para 60Hz / Same Prices for 60Hz



12040400
12040401
12040402
12040403
12040404

VP-1 PHASE

VENTILADOR PARED MONOFÁSICO / WALL FAN SINGLE-PHASE

Ø 360 (3.480 m³/h) 50Hz
Ø 410 (4.620 m³/h) 50Hz
Ø 460 (5.910 m³/h) 50Hz
Ø 510 (7.860 m³/h) 50Hz
Ø 630 (11.980 m³/h) 50Hz

u. 319,75 €
u. 350,53 €
u. 356,52 €
u. 361,41 €
u. 413,91 €

* Incluye Reja seguridad / With Wire-Guard



12040410
12040411
12040412
12040413
12040414
12040415

VP-3 PHASE

VENTILADOR PARED TRIFÁSICO / WALL FAN 3-PHASE

Ø 360 (3.480 m³/h) 50Hz
Ø 410 (4.620 m³/h) 50Hz
Ø 460 (5.910 m³/h) 50Hz
Ø 510 (7.860 m³/h) 50Hz
Ø 630 (11.980 m³/h) 50Hz
Ø 630 (14.000 m³/h) 50Hz Gran Caudal

u. 347,63 €
u. 357,46 €
u. 362,40 €
u. 367,29 €
u. 468,78 €
u. 429,16 €

* Incluye Reja seguridad / With Wire-Guard

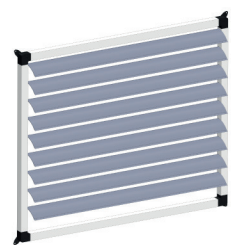

12040182
12040111
12040112
12040113
12040114

VPP

PERSIANA VENTILADOR PARED / SHUTTER WALL FAN

Ø 360
Ø 410
Ø 460
Ø 510
Ø 630

u. 34,66 €
u. 44,74 €
u. 52,20 €
u. 56,62 €
u. 94,32 €

VENTILADOR CHIMENEA



VENTILADOR PARED



CONTROL CLIMATIZACIÓN / CLIMATE CONTROL



81000503

SONDAS / PROBES

SONDA TEMPERATURA / TEMPERATURE PROBE

u. 34,44 €

* Consultar ficha producto / Consult Product Data Sheet



12060200

R-1000

REGULADOR VENTILACIÓN CON CONTROL CALEFACCIÓN O REFRIGERACIÓN O ALARMA
CLIMATE CONTROL HEATING OR COOLING CONTROL OR ALARM

u. 252,00 €



12060201

R-2000

REGULADOR VENTILACIÓN CON SALIDA ANALÓGICA (CONTROL CALEFACCIÓN, REFRIGERACIÓN Y ALARMA)-
ANALOGIC CLIMATE CONTROL HEATING, COOLING AND ALARM

368,00 €



12060210

REGULADORES TEMPERATURA / TEMPERATURE REGULATOR

P-8 POTENCIÓMETRO 8 INTERRUPTORES /DIMMER 8 SWITCHES (15A)

u. 225,00 €

12060215

P-16 POTENCIÓMETRO 16 INTERRUPTORES /DIMMER 16 SWITCHES (15A)

u. 293,00 €

12060216

P-24 POTENCIÓMETRO 24 INTERRUPTORES /DIMMER 24 SWITCHES (15A)

u. 328,00 €

12060114

M15 POTENCIÓMETRO / DIMMER (15 Amp) max. 19 placas / heat pads

u. 215,28 €

12060114-25

M25 POTENCIÓMETRO / DIMMER (25 Amp) max. 32 placas / heat pads

u. 286,20 €



12060240

SERIE 4

S4 REGULADORES VENTILACIÓN / S4 VENTILATION REGULATOR

u. 375,00 €

Control de ventilación 8, 16 o 24 amperios | Ventilation control up to 6A

Control de refrigeración y calefacción (encendido o apagado) | Cooling and heating control (on-off)

1 sonda de temperatura ambiente | 1 inside temperature probe

12060241

S42 REGULADORES VENTILACIÓN / S4 VENTILATION REGULATOR

u. 375,00 €

Control de hasta 2 o 3 ventanas de 24V - 220/380V | Control up to 2 or 3 windows of 24V - 220/380V

SERIE 5

12060250

S50 REGULADORES VENTILACIÓN / S4 VENTILATION REGULATOR

u. 1.750,00 €

12060251

S55 REGULADORES VENTILACIÓN / S4 VENTILATION REGULATOR

u. 1.750,00 €

Capacidad de cubrir hasta 6 grupos | Capacity to cover up to 6 groups



12060270

SERIE 7

S70 REGULADOR DE 2 O 3 VENTANAS Y VENTILACIÓN POR PORCENTAJE

u. 2.390,00 €

12060271

S70 REGULADOR OF 2 OR 3 WINDOWS AND VENTILATION BY PERCENTAGE

u. 2.390,00 €

S75 REGULADOR DE 4 VENTANAS Y VENTILACIÓN POR PORCENTAJE

S75 REGULADOR OF 4 WINDOWS AND VENTILATION BY PERCENTAGE

SERIE 8

12060280

VENTILACIÓN TÚNEL/TUNNEL VENTILATION

u. 2.710,00 €



CALEFACCION/ HEATING SYSTEMS

PCPI

PLACA CALEFACCIÓN POLÍMERO ALAS INOX / POLYMER HEAT PAD w/SST FLANGES

12050103	1200 x 400 mm - AGUA CALIENTE / HOT WATER	u.	115,50 €
12050139	1200 x 400 mm - ELÉCTRICA / ELECTRIC	u.	118,80 €
12050140	1200 x 500 mm - AGUA CALIENTE / HOT WATER	u.	140,80 €
12050142	1200 x 500 mm - ELÉCTRICA / ELECTRIC	u.	138,60 €

* Consultar ficha producto / Consult Product Data Sheet

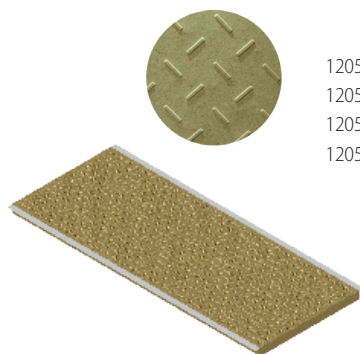

PCPV

PLACA CALEFACCIÓN POLÍMERO ALAS POLIMERO / POLYMER HEAT PAD w/POLYMER FLANGES

12050190	900 x 670 mm - AGUA CALIENTE / HOT WATER	u.	154,00 €
12050191	900 x 670 mm - ELÉCTRICA / ELECTRIC	u.	156,20 €
12050195	Ø8 mm L=0,1 m / VARILLA MACIZA / SOLID BAR	u.	0,88 €

* Consultar ficha producto / Consult Product Data Sheet

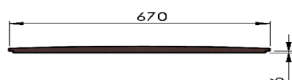
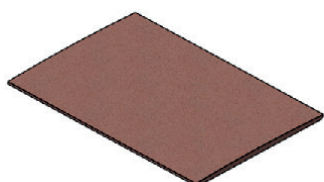

TUBO DELTA ALUMINIO / DELTA ALUMINIUM PIPE

DELTAPLUS 2 ALAS / 2 FLANGES Ø22 mm H=160 mm L= 5m

12070103		m	20,66 €
----------	--	---	---------

* Consultar ficha producto / Consult Product Data Sheet



ACCESORIOS TUBERÍA / PIPING ACCESSORIES

a)	12070109-1	Ø22 - Ø22 mm N°1 RÁCORD FINAL / END CONNECTOR (a)	u.	10,02 €
b)	12070117	Ø22 - Ø22 mm MANGUITO T IGUAL / T CONNECTOR (b)	u.	8,61 €
c)	12070124	Ø22 - Ø22 mm MANGUITO UNIÓN INTERMEDIO / MIDDLE CONNECTOR (c)	u.	10,35 €
d)	12070114	90° Ø22 - Ø22 mm RÁCORD CODO / ELBOW CONNECTOR (d)	u.	9,33 €
e)	12070111	SOPORTE INOX TUBO 3 LÍNEAS DELTA / 3 DELTA PIPE LINE SST SUPPORT (e)	u.	13,29 €
f)	12070108	SOPORTE INOX TUBERÍA MULTICAPA / MULTILAYER PIPING SST SUPPORT (f)	u.	4,14 €

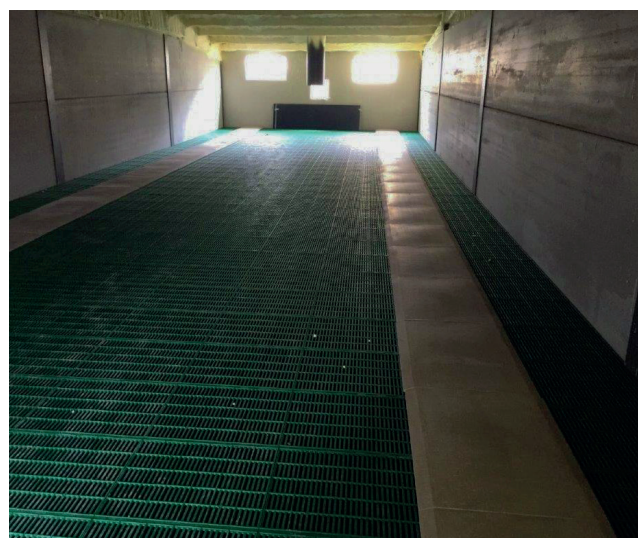
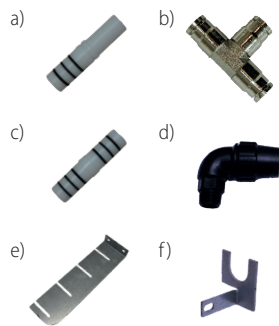

SISTEMAS DE MICRO CLIMA / MICROCLIMATE SYSTEMS

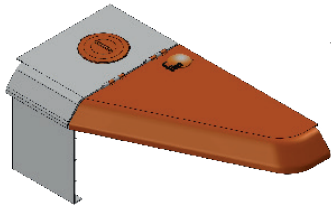

15090104

NEST1

NIDO LECHONES ESQUINERO PP / PIGLETS CORNER NEST PP
1300 x 640 mm

u. 60,00 €

* Corte máximo a 580 mm / Max. cut at 580 mm

* Consultar ficha producto / Consult Product Data Sheet

NEST1T

TAPA LÁMPARA NIDO LECHONES / LAMP COVER PIGLETS NEST
Ø 200 mm

15090106

u. 2,40 €

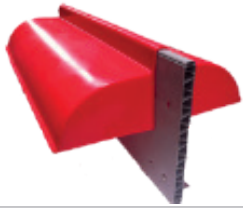

15090107

NEST2

NIDO LECHONES CENTRAL BAJO / PIGLETS CENTRAL LOW NEST

1200 x 800 mm DOBLE / DOUBLE

u. 120,12 €

15090108

1200 x 400 mm SIMPLE / SINGLE

u. 81,46 €

15090102

PINZA SUJECCIÓN / BRACKET SUPPORT

u. 4,73 €

* Consultar ficha producto / Consult Product Data Sheet

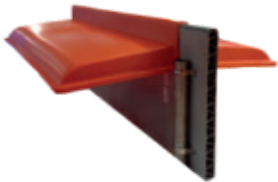

15090109

NEST3

NIDO LECHONES CENTRAL ALTO / PIGLETS CENTRAL TOP NEST

1200 x 800 mm DOBLE / DOUBLE

u. 120,12 €

15090110

1200 x 400 mm SIMPLE / SINGLE

u. 81,46 €

* Consultar ficha producto / Consult Product Data Sheet

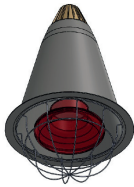

12050149L

LAMP

LÁMPARA CALOR INFRAROJO / LAMP INFRARED HEAT

PORTALÁMPARAS LATON / BRASS LAMP HOLDER

u. 22,00 €

12050148

BOMBILLA CALOR INFRAROJO / INFRARED HEAT BULB 175W

u. 10,53 €



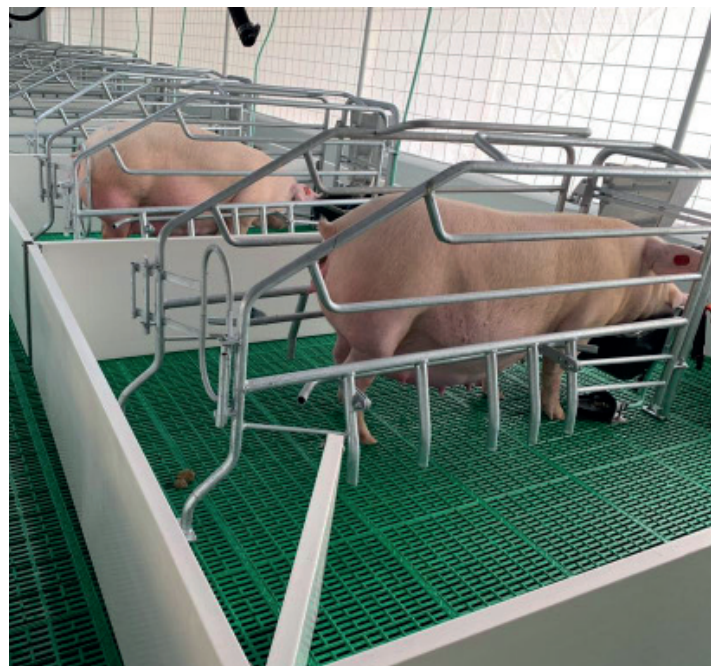
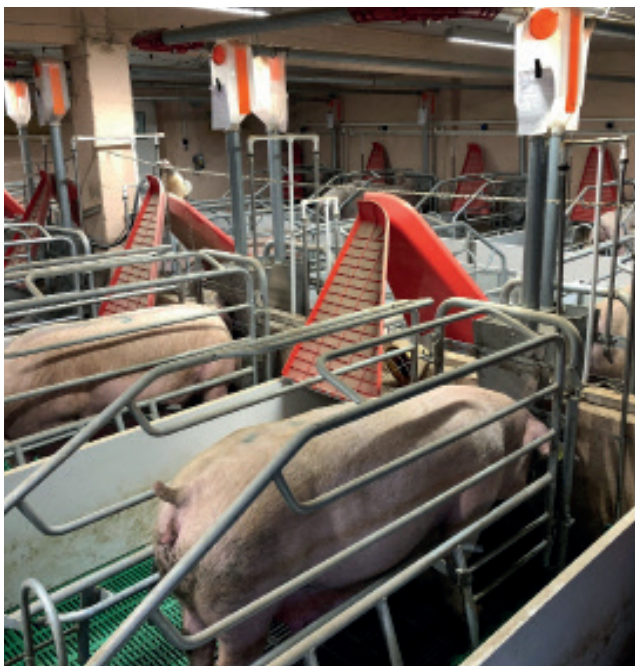









* Consultar ficha producto / Consult Product Data Sheet

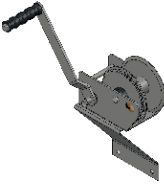
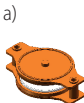
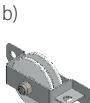

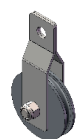
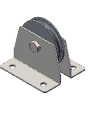
VENTANAS Y PUERTAS / WINDOWS & DOORS

	15040133	VENTANA ALUMINIO Y POLICARBONATO MALLA ELECTROSOLDADA / ALUMINIUM & PC VENT ELECTRO-WELDED NET 2000 x 1000 mm MEDIDAS HUECO / WALL OPENING SIZE * Disponible fabricación a medida / Customized sizes available	u.	122,00 €
	15040135	VENT2 VENTANA ALUMINIO Y POLICARBONATO MALLA INOX / ALUMINIUM & PC AIR WINDOW SST NET 2000 x 1000 mm MEDIDAS HUECO / WALL OPENING SIZE * Disponible fabricación a medida / Customized sizes available	u.	129,65 €
	15040137	VENT3 VENTANA INOX Y POLICARBONATO 16mm C/ MALLA INOX / SST & PC AIR WINDOW W/ SST NET 2000 x 1000 mm MEDIDAS HUECO / WALL OPENING SIZE * Disponible fabricación a medida / Customized sizes available	u.	169,49 €
	10060390 64045042 15020121 64032653	PERFILES ALUMINIO VENTANA / ALUMINIUM PROFILES AIR WINDOW 25 x 25 x 1,3 mm ÁNGULO ALUMINIO / ALUMINIUM ANGLE (a) 30 x 20 x 1,5 mm "U" ALUMINIO / ALUMINIUM U PROFILE (b) GUIA LATERAL ALUMINIO / ALUMINIUM SIDE GUIDE (c) SOPORTE POLICARBONATO CON ALA / PC HOLDER ALUMINIUM PROFILE (d)	m	2,09 € 2,68 € 4,62 € 4,91 €
	89050103 89050107	PLANCHA POLICARBONATO PROTECCIÓN UVA / POLYCARBONATE (PC) UV SHEET 6000 x 2100 x 8 mm POLICARBONATO / PC SHEET 6000 x 2100 x 16 mm POLICARBONATO / PC SHEET * Disponible fabricación a medida / Customized sizes available	m ²	16,28 € 27,83 €
	55010117 55010127 55010129	MESP MALLA ELECTRO-SOLDADA PLASTIFICADA / ELECTRO-WELDED PLASTIC COATED NET 16 x 16 x 1,4 mm H=1,0m (25m/u) 16 x 16 x 1,4 mm H=1,2m (25m/u) 16 x 16 x 1,4 mm H=1,5m (25m/u)	u.	102,56 € 123,09 € 149,60 €
	550101171 55010122	MESI MALLA ELECTRO-SOLDADA INOX AISI 304 / ELECTRO-WELDED SST NET AISI 304 16 x 16 x 1,2 mm H=1,0m (25m/u) 16 x 16 x 1 mm H=1,2m (25m/u)	u.	224,40 € 235,40 €
	55010118	TACO / Plastic block GUÍA PVC ESTÁNDAR ABERTURA 7 mm / PVC GUIDE STANDAR OPENING 7 mm FOR VENTS Taco plástico para tela pajarrera/Plastic block for electro-welded	u.	0,13 €
	15020101 15020102	STANDARD GUÍA PVC ESTÁNDAR ABERTURA 7 mm / PVC GUIDE STANDAR OPENING 7 mm FOR VENTS L=1,5 m (a) L=2 m (a)	m/l	4,06 € 4,06 €
	15020106	POLEX GUÍA PVC POLEX ABERTURA 13 mm / PVC GUIDE STANDAR OPENING 13 mm FOR VENTS L=2 m (b)	m/l	4,93 €
	15020115	ALU GUÍA ALUMINIO ALA CORTA ABERTURA 6,5 mm / ALUMINIUM GUIDE OPENING 6,5 mm FOR VENTS L=2 m (c)	m/l	8,09 €

VENTANAS Y PUERTAS / WINDOWS & DOORS

	15050122	V9 MOTOR ELEVADOR VENTANAS / MOTOR LIFTER AIRINLET 50kg TIRO DIRECTO 100kg POLIPASTO / 50kg DIRECT 100kg w/HOIST PULLEY 230V	u. 710,90 €
* Consultar ficha producto / Consult Product Data Sheet			
	15050123	V10 MOTOR ELEVADOR VENTANAS / MOTOR LIFTER AIRINLET 100kg TIRO DIRECTO 200kg POLIPASTO / 100kg DIRECT 200kg w/HOIST PULLEY 230V	u. 918,18 €
* Consultar ficha producto / Consult Product Data Sheet			
	15050125	V25 CONTROL-MOTOR ELEVADOR VENTANAS / MOTOR LIFTER & CONTROL AIRINLET 100kg TIRO DIRECTO 200kg POLIPASTO / 100kg DIRECT 200kg w/HOIST PULLEY 230V	u. 1.156,43 €
* Consultar ficha producto / Consult Product Data Sheet			
	15050124	MR1 MOTOR ELEVADOR MR1 MONOFASICO / GEARMOTOR LIFTER SINGLE-PHASE 500 kg - 1000 Kg 230 V 1-PHASE	u. 1.421,98 €
* se necesita control V9/ controllet V9 needs			
	15080108 15080107	MSA MOTOR VENTANA EMERGENCIA ANTIASFIXIA / EMERGENCY OPENING MOTOR ANTI-EXHAUST 1 VENTANA O ENTRADA AIRE / 1 AIR INLET OR WINDOW SOPORTE MOTOR / MOTOR SUPPORT	u. 327,43 € u. 6,48 €
* Consultar ficha producto / Consult Product Data Sheet			
	15050101 15050102 15050103 15050104 15050201	WINCH TORNO GATILLO / MANUAL WINCH 350 kg 550 kg 750 kg 1.100 kg SOPORTE TORNO / WINCH SUPPORT	u. 52,08 € u. 69,52 € u. 113,88 € u. 162,54 € u. 12,99 €
 a)  b)  c)	15010105 15010109 15010103 15010101	PULP CARRUCHAS PLÁSTICO / PLASTIC PULLEYS CARRUCHA PLÁSTICO / PLASTIC PULLEY (a) CARRUCHA PLÁSTICO PROT. ALUMINIO / PLASTIC PULLEY AL FRAME (b) CARRUCHA PLÁSTICO PROT. INOX / PLASTIC PULLEY SST FRAME (c) Ø 67mm RUEDA PLASTICO / PLASTIC WHEEL	u. 1,52 € u. 11,02 € u. 10,63 € u. 0,63 €
 a)  b)  c)	15030104 15030105 15030106	PULM POLEAS METÁLICAS / METALLIC PULLEYS Ø 90 mm POLEA METÁLICA POLIPASTO / METALLIC HOIST PULLEY (a) Ø 90 mm POLEA METÁLICA FRONTAL / METALLIC FRONT PULLEY (b) Ø 120 mm POLEA METÁLICA LATERAL / METALLIC SIDE PULLEY (c) * Con rodamiento / With Bearing	u. 26,70 € u. 28,80 € u. 42,57 €
	10010344	PULNY POLEA NYLON / NYLON PULLEY Ø 20 mm POLEA NYLON POLIPASTO / NYLON HOIST PULLEY	u. 0,90 €
 a)  b)  c)	15050301 15050300 15010107-4MM 15010107 15050308	ACCESORIOS / ACCESSORIES Ø 3 mm CABLE NYLON BOBINA 1.000m / NYLON CABLE ROLL 1,000m (a) Ø 3 mm CABLE NYLON EN METROS / NYLON CABLE IN METERS (a) Ø4 mm CABLE TRENZADO INOX / SST FLEXIBLE CABLE (b) Ø5 mm CABLE TRENZADO INOX / SST FLEXIBLE CABLE (b) 8 kg CONTRAPESO POLÍMERO / POLYMER COUNTERWEIGHT (c)	m 342,00€ m 0,45 € m 1,35 € m 1,50 € m 43,92 €

VENT5

VENTANA ABATIBLE PVC CRISTAL SIMPLE / PLASTIC TILT WINDOW SINGLE GLAZING

15040106	800 x 600 mm	u.	100,03 €
15040101	1000 x 600 mm	u.	114,75 €
15040102	1000 x 800 mm	u.	135,94 €
15040103	1000 x 1000 mm	u.	158,38 €
15040104	1200 x 600 mm	u.	129,93 €
15040105	1200 x 800 mm	u.	151,23 €



* Opción ventanas especiales para sistema antiasfixia / Optional Special Windows for Anti-Asfixia system

VENT6

VENTANA ABATIBLE PVC CRISTAL DOBLE / PLASTIC TILT WINDOW DOUBLE GLAZING

15040167	800 x 600 mm	u.	127,80 €
15040128	1000 x 600 mm	u.	146,65 €
15040165	1000 x 800 mm	u.	180,93 €
15040168	1000 x 1000 mm	u.	214,15 €
15040117	1200 x 600 mm	u.	179,30 €
15040169	1200 x 800 mm	u.	218,94 €

* Opción ventanas especiales para sistema antiasfixia / Optional Special Windows for Anti-Asfixia system

VENT7

VENTANA ABATIBLE PVC Y POLICARBONATO / PLASTIC TILT WINDOW & POLICARBONATE

15040300	1500 x 800 mm	u.	218,00 €
15040302	1800 x 800 mm	u.	232,00 €
15040303	1000 x 1000 mm	u.	170,00 €

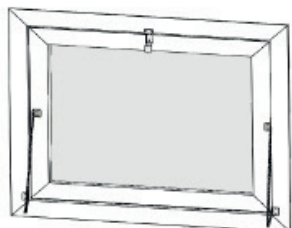

FDOOR

PUERTA PANEL PVC Y ESTRUCTURA ALUMINIO / PVC PANEL DOOR w/ALUMINIUM FRAME

21010203	2000 x 1000 mm	u.	215,00 €
21010206	2000 x 1000 mm EN DOS HOJAS / 2 SHEETS	u.	265,00 €

* Disponible fabricación a medida / Customized sizes available

FDOOR2

PUERTA PANEL PVC Y ESTRUCTURA ALUMINIO / PVC PANEL DOOR w/ALUMINIUM FRAME

21010210	2000 x 1000 mm CON MIRILLA / W/ SPYHOLE	u.	264,00 €
----------	---	----	----------

* Disponible fabricación a medida / Customized sizes available



FDOOR3

PUERTA PVC / PVC PANEL DOOR

21010211	2000 x 1000 mm c/3 visagras aluminio y premarco - w/3 aluminium hinge & frame	u.	349,00 €
21010212	2000 x 1000 mm c/2 visagras INOX y premarco - w/2 SST hinge & frame	u.	346,00 €

* Disponible fabricación a medida / Customized sizes available

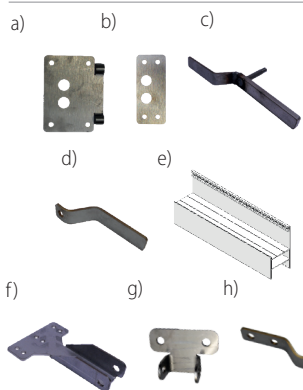

ACCESORIOS / ACCESSORIES

16020237	50 x 3,5cm PANEL PVC M-H / PVC PANEL MALE-FEMALE	m	21,99 €
61020110	BURLETE GOMA AISLANTE / ISOLATING FRAME RUBBER	m	3,42 €
61020103	90° ESCUADRA ALUMINIO / ALUMINIUM CORNER	m	6,00 €
61020203	ESCUDO EXT. INOX / SST OUTSIDE LOCK PLATE (a)	u.	4,02 €
61020207	ESCUDO INT. INOX / SST INSIDE LOCK PLATE (b)	u.	2,25 €
61020206	MANETA EXT. INOX / OUTSIDE SST HANDLE (c)	u.	14,97 €
61020205	MANETA INT. INOX / INSIDE SST HANDLE (d)	u.	4,23 €
61010129	PERFIL ALUMINIO ESTRUCTURA / ALUMINIUM PROFILE FRAME L= 6,40 m (e)	m	16,32 €
61020201	BISAGRA PUERTA INOX / SST DOOR HINGE (f)	u.	14,10 €
61020202	BISAGRA PARED INOX / SST WALL HINGE (g)	u.	12,87 €
31020204	CERRADURA ANCLAJE INOX / SST DOOR HINGE (h)	u.	3,96 €

* Consultar ficha producto / Consult Product Data Sheet

SISTEMA SUELO: SLATS PLASTICO, FUNDICION, PLETINAS / FLOORING SYSTEM: PLASTIC & CAST IRON SLATS, SUPPORT BEAM

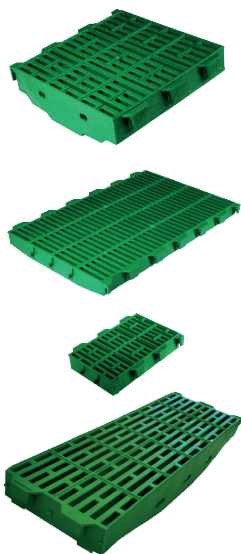

STEPSOW

SLAT MADRES POLIPROPILENO ALTA RESISTENCIA / HIGH DENSITY POLYPROPYLENE SOW SLAT

17010203M	60 x 40 cm entre pletinas	76 pcs	120 x 80 x 125 cm	173kg	u.	15,41 €
17010222	30 x 30 cm entre pletinas	216 pcs	120 x 100 x 120 cm	205Kg	u.	8,97 €
17010205	30 x 20 cm entre pletinas	380 pcs	120 x 100 x 120 cm	337Kg	u.	6,42 €
17010231	30 x 60 cm entre pletinas	120 pcs	120 x 120 x 120 cm	228Kg	u.	20,01 €
17010228	20 x 60 cm entre pletinas	180 pcs	120 x 100 x 120 cm	268Kg	u.	22,31 €
17010219	20 x 40 cm entre pletinas				u.	7,82 €
17010220	30 x 50 cm entre pletinas				u.	18,40 €

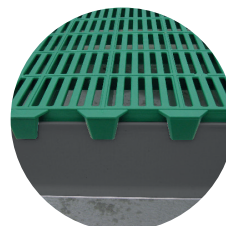
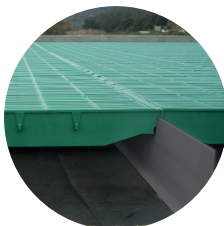

* Otros colores disponibles con cantidad mínima / Other colours available min. quantity

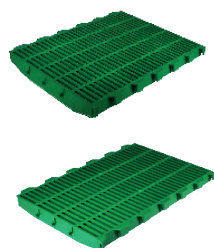

STEPWEAN

SLAT DESTETE POLIPROPILENO / POLYPROPYLENE WEANING SLAT

17010206	60 x 50 cm entre pletinas	92 pcs	120 x 100 X 120	215Kg	u.	14,51 €
17010203	60 x 40 cm entre pletinas	100 pcs	120 X 80 X 120	152Kg	u.	10,33 €

* Otros colores disponibles con cantidad mínima / Other colours available min. quantity

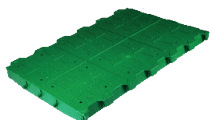

STEPWEANB

SLAT CIEGO DESTETE POLIPROPILENO / POLYPROPYLENE WEANING BLIND SLAT

17010207	60 x 40 cm entre pletinas	100 pcs	120 X 80 X 120	186Kg	u.	15,48 €
----------	---------------------------	---------	----------------	-------	----	---------

* Otros colores disponibles con cantidad mínima / Other colours available min. quantity



STEPCLIP

PESTAÑA FINALIZACIÓN SLAT / END CLIP SLAT

17010239					u.	0,90 €
----------	--	--	--	--	----	--------

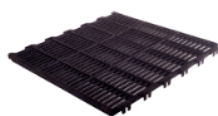

STEPCAST

SLAT FUNDICIÓN / CAST IRON SLAT

17010234	60 x 60 cm entre pletinas	70 pcs	125 X 65 X 120	1073Kg	u.	38,87 €
17010235	60 x 60 cm entre pletinas. CON TRAMPILLA DESAGÜE / SPECIAL TRAP DOOR				u.	43,47 €
17010232	60 x 40 cm entre pletinas	100 pcs	125 X 65 X 100	920Kg	u.	25,30 €

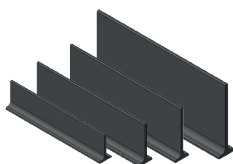

STEPBEAM

PLETINA FIBRA DE VIDRIO / FIBERGLASS BEAM SUPPORT

17010108	60 x 30 x 5 mm				m	5,75 €
17010106	80 x 30 x 5 mm				m	7,03 €
17010115	100 x 30 x 5 mm				m	8,63 €
17010109	120 x 30 x 5 mm				m	9,48 €



STEPBEAMPVC

PLETINA PVC / PVC BEAM SUPPORT

17010104	100 x 20 x 5 mm PLETINA PVC / PVC BEAM				m	9,60 €
----------	--	--	--	--	---	--------

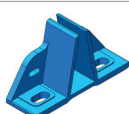

FIJACIÓN PLETINA/FIXING FIBERGLASS BEAM

17010118	Fijación pletina/Fixing fiberglass beam (2 piezas por pletina/2 pieces per fiberglass beam)				u.	0,95 €
----------	---	--	--	--	----	--------



SOPORTE PLETINA | SUPPORT BEAM

81000100	SOPORTE REGULABLE (CONJUNTO 350-400mm) / AUTOADJUSTABLE SUPPORT BEAM (350-400mm)				u.	9,45 €
----------	--	--	--	--	----	--------

PARIDERAS, BOXES, CORRALES / FARROWING CRATES, GESTATION CAGES, PENS

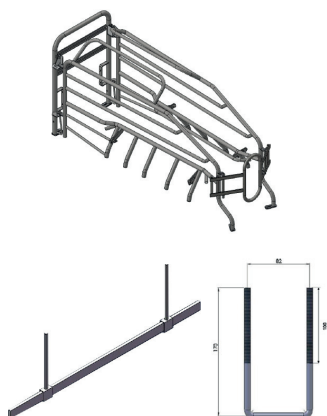

22030180

FUSION

PARIDERA HÍBRIDA DEDOS Y BASCULANTE / HYBRID FARROWING CRATE w/ FINGER & ANTI-CRUSH BARS
GALVANIZADA AJUSTABLE / GALVANIZED ADJUSTABLE CRATE

u. 396,00 €

10010329

FIJACIÓN FRONTAL PARIDERA INOX / SST FRONT FIXATION FARROWING CRATE
FIJACIÓN REGULABLE / ADJUSTABLE FIXATION (5)

u. 20,31 €

67010185

U173 H=120 PARA PLETINA / FOR BEAMS

u. 2,31 €

* Consultar ficha producto / Consult Product Data Sheet



62010125

ALPHA

BOXE GESTACIÓN AUTOCAPTURA GALVA / AUTOCAPTURE SELF-LOCKING GALVANIZED CAGE

BOX CON PUERTA TRASERA / w/ REAR GATE

u. 556,00 €

62010127

BOX CON PUERTA DELANTERA Y TRASERA / w/ FRONT & REAR GATE

u. 596,00 €

* Incluye entramado y fijaciones / Includes Frame Work piping and fixations

* Consultar ficha producto / Consult Product Data Sheet

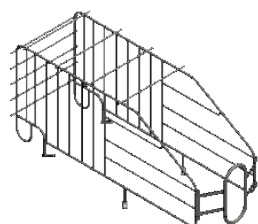

62010122G

KAPPA

BOXE GESTACIÓN MACIZO GALVA / GALVANIZED SOLID BAR CAGE

BOX GALVANIZADO CON PUERTA TRASERA / GALVANIZED BOX WITH REAR GATE

u. 202,40 €

62010124G

BOX GALVANIZADO CON PUERTA DELANTERA Y TRASERA / GALVANIZED BOX w/ FRONT & REAR GATE

u. 246,40 €

62010122

BOX CON PUERTA TRASERA / BOX WITH REAR GATE

u. 158,40 €

62010124

BOX CON PUERTA DELANTERA Y TRASERA / BOX WITH FRONT & REAR GATE

u. 180,40 €

* Incluye entramado y fijaciones / Includes Frame Work piping and fixations

* Consultar ficha producto / Consult Product Data Sheet

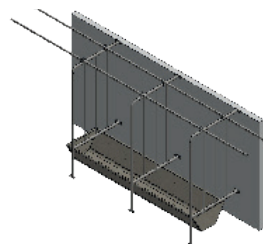

22010127G

ZETA

SEMI BOXE GESTACIÓN MACIZO GALVA / GALVANIZED SOLID BAR DIVIDER SEMI-BOX

ESTRUCTURA MACIZA GALVA / GALVANIZED SOLID BAR FRAME

u. 72,60 €

* Incluye entramado y fijaciones / Includes Frame Work piping and fixations

* Consultar ficha producto / Consult Product Data Sheet

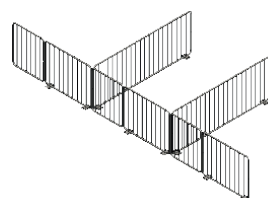

22020109

SIGMA

CORRAL TUBULAR GALVANIZADO / GALVANIZED TUBULAR PEN

H=1,0 m Ø30 mm ENGORDE / FATTENING

m 128,00 €

22020110

H=1,2 m Ø30 mm VERRACOS / BOARS

m 150,00 €

* Incluye fijaciones / Includes fixations

* Consultar ficha producto / Consult Product Data Sheet



PERFILERÍA PVC Y ACCESORIOS / PVC PROFILES AND ACCESSORIES



16020240	PVC35X500 PERFIL PANEL PVC 500 x 35 mm MACHIHEMBRADO / PVC PANELS 500 x 35 mm w/CLIP L=6m	
	LISO - LISO BLANCO / FLAT - FLAT WHITE	m 15,33 €
16020236	REMATE - HEMBRA BLANCO / FLAT - FEMALE WHITE	m 18,50 €
16020237	MACHO - HEMBRA BLANCO / MALE - FEMALE WHITE	m 18,50 €
16020249	REMATE - MACHO BLANCO / FLAT - MALE WHITE	m 18,50 €

PVC35X700

16020251	PERFIL PANEL PVC 700 x 35 mm / PVC PANELS 700 x 35 mm L=6m	
	LISO - LISO BLANCO / FLAT - FLAT WHITE	m 23,10 €

PVC35x1000

16020253	PERFIL PANEL PVC 1000 x 35 mm / PVC PANELS 1000 x 35 mm L=6m	
	LISO - LISO BLANCO / FLAT - FLAT WHITE	m 42,00 €



PVC35X200

16020217	PERFIL PANEL PVC 200 x 35 mm MACHIHEMBRADO / PVC PANELS 200 x 35 mm w/CLIP L=6m	
	MACHO - HEMBRA BLANCO / MALE - FEMALE WHITE	m 8,80 €
16020259	REMATE - HEMBRA BLANCO / FLAT - FEMALE WHITE	m 8,80 €
16020220	REMATE - MACHO BLANCO / FLAT - MALE WHITE	m 8,80 €

PVC35X120

16020222	PERFIL PANEL PVC 120 x 35 mm MACHIHEMBRADO / PVC PANELS 120 x 35 mm w/CLIP L=6m	
	REMATE - HEMBRA BLANCO / FLAT - FEMALE WHITE	m 6,29 €
	* Consultar ficha producto / Consult Product Data Sheet	
16020306	PVC 50 x 1000	43,89 €
	Perfil panel PVC 1000 x 50 mm liso /liso GRIS flat/flat GREY	

PVC50X250

16020305	PERFIL PANEL PVC 250 x 50 mm MACHIHEMBRADO / PVC PANELS 250 x 50 mm w/CLIP L=6m	
	REMATE - MACHO/HEMBRA GRIS / FLAT - MALE/FEMALE GREY	m 13,60 €
16020307	MACHO/HEMBRA - MACHO/HEMBRA GRIS / MALE/FEMALE - MALE/FEMALE GREY	m 13,60 €

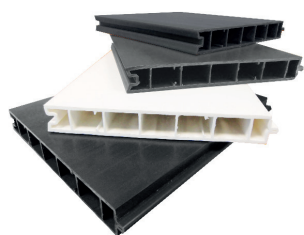

PVC50X100

16020309	PERFIL PANEL PVC 100 x 50 mm MACHIHEMBRADO / PVC PANELS 100 x 50 mm w/CLIP L=6m	
	LISO - LISO GRIS / FLAT - FLAT GREY	m 7,52 €

* Consultar ficha producto / Consult Product Data Sheet

PERFILES FALSO TECHO Y CUBRE PAREDES / FALSE CEILING & WALL COVER PROFILES

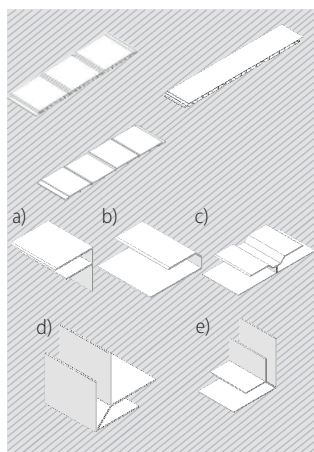

COVERHOUSE

16020227	PERFIL PVC FALSO TECHO / FALSE CEILING PVC PROFILE L=3m	
	333 x 8 mm ONDULADO / UNDULATING	m 9,31 €
16020218	333 x 8 mm LISO / FLAT	m 9,31 €

COVERWALL

16020226	PERFIL PVC REVESTIMINETO PARED / WALL COVER PVC PROFILE L=3m	
	333 x 8 mm ONDULADO / UNDULATING	m 9,31 €

PERFILES PVC ACCESORIOS / PVC PROFILE ACCESSORIES L=3m

16020235	36x25 mm PERFIL INICIO / START PROFILE (a)	m 3,17 €
16020228	U 8mm TERMINAL / END PROFILE (b)	m 3,17 €
16020229	H 8mm UNIÓN (c)	m 3,38 €
16020230	30x30mm CANTONERA EXTERIOR / EXTERIOR ANGLE (d)	m 3,64 €
16020231	40x40mm CANTONERA INTERIOR / INTERIOR ANGLE (e)	m 3,64 €

SISTEMAS DE CORRALINA Y POSTES / PENNING SYSTEM AND POSTS

PVCTECH

PERFILES PVC 35 mm / PVC PROFILES 35 mm

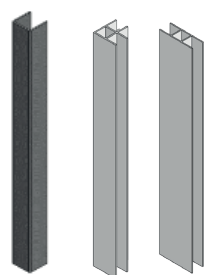

16020303	"U" 40 x 40 mm PERFIL U GRIS / U-PROFILE GREY L=6m	m	5,46 €
16020302	"U" 40 x 40 mm PERFIL U BLANCO / U-PROFILE WHITE L=6m	m	4,47 €
16020401	"U" 40x40 mm c/ 1 TUBO BISAGRA BLANCO / w/ HINGE TUBE WHITE L=3,5m	m	7,12 €
16020402	"U" 40x40 mm c/ 1 TUBO BISAGRA GRIS / w/ HINGE TUBE GREY L=3,5m	m	7,80 €
16020403	"U" 40 x 40 mm c/ 2 TUBOS BISAGRA BLANCO / w/ 2 HINGE TUBES WHITE L=3,5m	m	8,84 €
16020404	"U" 40 x 40 mm c/ 2 TUBOS BISAGRA GRIS / w/ 2 HINGE TUBES GREY L=3,5m	m	9,88 €
16020241	PERFIL ESQUINERO UNIÓN BLANCO / CORNER UNION PROFILE WHITE L=6m	m	11,18 €
16020242	"H" PERFIL UNIÓN BLANCO / UNION PROFILE WHITE L=6m	m	11,18 €

POSTE PVC35 MECANIZADO 1 TUBO BISAGRA / PVC35 POST 1 HINGE TUBE MACHINED

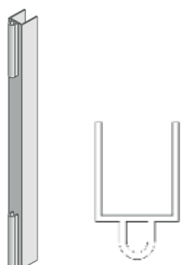

56010127	H= 500 mm BLANCO PARA FRONTAL / WHITE FOR FRONT	u.	5,10 €
56010127P	H= 500 mm BLANCO PARA PUERTA / WHITE FOR DOOR	u.	5,10 €
56010128	H= 500 mm GRIS PARA FRONTAL / GREY FOR FRONT	u.	5,85 €
56010128P	H= 500 mm GRIS PARA PUERTA / GREY FOR DOOR	u.	5,85 €
56010141	H= 700 mm BLANCO PARA FRONTAL / WHITE FOR FRONT	u.	6,50 €
56010141P	H= 700 mm BLANCO PARA PUERTA / WHITE FOR DOOR	u.	6,50 €
56010142	H= 700 mm GRIS PARA FRONTAL / GREY FOR FRONT	u.	7,50 €
56010142P	H= 700 mm GRIS PARA PUERTA / GREY FOR DOOR	u.	7,50 €

* Se puede fabricar a medida / Customized sizes available

POSTE PVC35 MECANIZADO 2 TUBOS BISAGRA / PVC35 POST 2 HINGE TUBES MACHINED

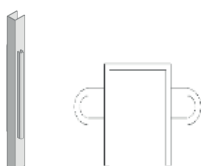

56010150	H= 500 mm BLANCO PARA FRONTAL / WHITE FOR FRONT	u.	6,50 €
56010151	H= 500 mm GRIS PARA FRONTAL / GREY FOR FRONT	u.	7,50 €
56010164	H= 700 mm BLANCO PARA FRONTAL / WHITE FOR FRONT	u.	8,79 €
56010165	H= 700 mm GRIS PARA FRONTAL / GREY FOR FRONT	u.	10,10 €

* Se puede fabricar a medida / Customized sizes available

POSTE PVC35 MECANIZADO A PARED / PVC35 WALL POST

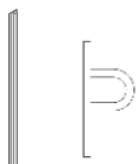

56010173	H= 500 mm BLANCO / WHITE	u.	3,21 €
56010174	H= 500 mm GRIS / GREY	u.	3,70 €
56010187	H= 700 mm BLANCO / WHITE	u.	3,94 €
56010188	H= 700 mm GRIS / GREY	u.	4,55 €

* Se puede fabricar a medida / Customized sizes available

PERFILES PVC 50 mm / PVC PROFILES 50 mm

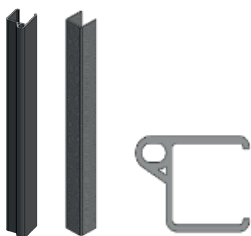

16020311	"U" PERFIL POSTE BISAGRA / TUBULAR HINGE POST PROFILE L=6m	m	17,06 €
16020313	"U" PERFIL U GRIS / U-PROFILE GREY L=6m	m	9,93 €



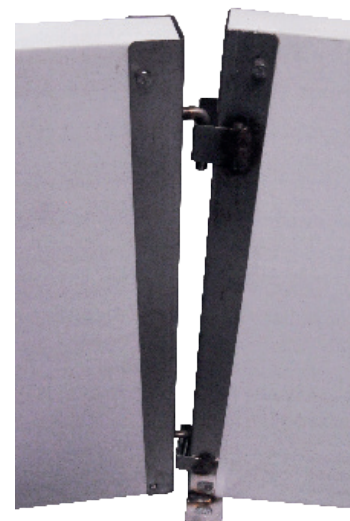
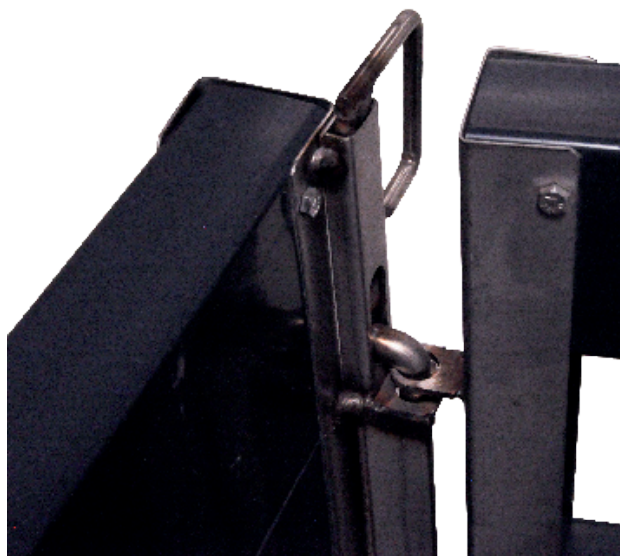

PERFIL PVC

PERFIL INOX

PERFIL INOX

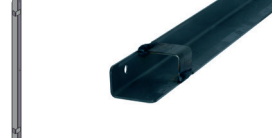
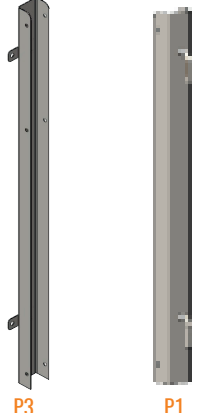
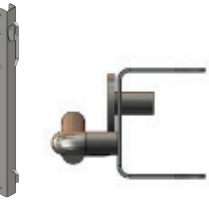
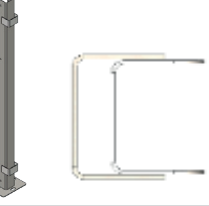

SISTEMAS DE CORRALINA Y POSTES / PENNING SYSTEM AND POSTS

	56010213	P-TEGH35 POSTES INOX 35 mm PARIDERAS Y DESTETES / SST POSTS 35 mm FARROWING & WEANING	
	56010216	P11	
	56010255	POSTE PARED INOX / SST WALL POST	
	56010258	H= 500 mm	u. 6,44 €
		H= 700 mm	u. 7,20 €
		H= 800 mm	u. 7,57 €
		H= 1000 mm	u. 10,60 €
	56010216A	P8&P9	
	56010255A	POSTE PARED CUADRANGULAR ÁNGULO INOX / SST QUADRANGULAR ANGLE WALL POST	
	56010258A	H= 700 mm	u. 9,84
		H= 800 mm	u. 10,44
		H= 1000 mm	u. 13,55
	56010215P	P3	
	56010218	POSTE U CON PLETINAS INOX / SST U-POST w/FLANGES	
	56010227	H= 500 mm	u. 8,83
	56010219	H= 700 mm	u. 12,12
		H= 800 mm	u. 15,50
		H= 1000 mm	u. 19,16
	16030108	P1	
	16030109	POSTE PUERTA ANCLAJE INOX / SST ANCHOR DOOR POST	
56010254	H= 500 mm	u. 9,71 €	
16030123	H= 700 mm	u. 12,83 €	
	H= 800 mm	u. 17,60 €	
	H= 1000 mm	u. 21,50 €	
		* Otras medidas consultar / Other sizes available by order	
	56010240	P1AV	
	56010241	POSTE PUERTA ANCLAJE ANTIVUELCO INOX / SST LOCK ANCHOR DOOR POST	
	56010256D	H= 700 mm DERECHO / RIGHT	u. 16,74 €
	56010256I	H= 700 mm IZQUIERDO / LEFT	u. 16,74 €
	56010257D	H= 800 mm DERECHO / RIGHT	u. 20,06 €
	56010257I	H= 800 mm IZQUIERDO / LEFT	u. 20,06 €
		H= 1000 mm DERECHO / RIGHT	u. 23,55 €
	H= 1000 mm IZQUIERDO / LEFT	u. 23,55 €	
	16020625	P5	
	16030106	POSTE CUADRANGULAR BISAGRA INOX / SST QUADRANGULAR HINGE POST	
	16030120	H= 500 mm	u. 10,60 €
	16030122	H= 700 mm	u. 12,81 €
		H= 800 mm	u. 16,19 €
	H= 1000 mm	u. 19,83 €	
		* El poste no incluye la zapatilla / Post doesn't include the support plate	
	56091012	P14	
	56091013	POSTE "H" UNIÓN INOX / SST "H" UNION POST	
	56091014	H= 500 mm	u. 14,49 €
	56091015	H= 700 mm	u. 20,84 €
		H= 800 mm	u. 27,58 €
	H= 1000 mm	u. 34,87 €	
		* El poste no incluye la zapatilla / Post doesn't include the support plate	
	56091012-3	P15	
	56091013-3	POSTE CORNER UNIÓN INOX / SST CORNER UNION POST	
	56091014	H= 500 mm	u. 18,19 €
	56091015-3	H= 700 mm	u. 31,28 €
		H= 800 mm	u. 41,35 €
	H= 1000 mm	u. 52,30 €	
		* El poste no incluye la zapatilla / Post doesn't include the support plate	
	56091012-2	P16	
	56091013-2	POSTE CORNER UNIÓN INOX / SST "H" UNION POST	
	56091014-2	H= 500 mm	u. 14,49 €
	56091015-2	H= 700 mm	u. 20,84 €
		H= 800 mm	u. 27,58 €
	H= 1000 mm	u. 34,87 €	
		* El poste no incluye la zapatilla / Post doesn't include the support plate	
		* Otras medidas consultar / Other sizes available by order	

SISTEMAS DE CORRALINA Y POSTES / PENNING SYSTEM AND POSTS

M-TECH35 POSTES INOX 35 ENGORDE VALLA MIXTA / SST POSTS 35 FATTENING MIXED FENCE

M11&M12

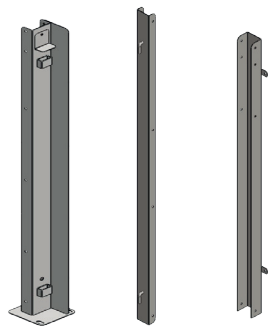

M11&M12

M17

M3

56080111	POSTE PARED c/CIERRE INOX / SST PIN LOCK WALL POST	u.	39,79 €
56080131	H= 1000 mm	u.	41,88 €
	H= 1200 mm		

M17

POSTE PARED BISAGRA INOX / SST HINGE WALL POST

56070017-4	H= 1000 mm	u.	10,97 €
56070027-4	H= 1200 mm	u.	12,17 €

M3

POSTE U c/ PLETINAS INOX / SST U-POST w/FLANGES

56080102	H= 1000 mm	u.	13,46 €
56080122	H= 1200 mm	u.	15,18 €

M2

POSTE U c/ PLETINAS ENTRAMADO INOX / SST U-POST w/FLANGES FRAMEWORK

56080105	H= 1000 mm	u.	17,30 €
56080125	H= 1200 mm	u.	19,02 €

M1

POSTE PUERTA ANCLAJE INOX / SST ANCHORAGE DOOR POST

56080100	H= 1000 mm	u.	13,04 €
56080120	H= 1200 mm	u.	14,79 €

M4

POSTE PUERTA BISAGRA INOX / SST HINGE DOOR POST

56080100-2	H= 1000 mm	u.	13,04 €
56080120-2	H= 1200 mm	u.	14,79 €

M5

POSTE VALLA BISAGRA INOX CON ZAPATILLA / SST HINGE PVC PROFILE POST WITH PLATE SUPPORT

56080100E	H= 1000 mm	u.	16,91 €
56080120E	H= 1200 mm	u.	18,63 €

M6&M7

POSTE CUADRANGULAR c/CIERRE INOX / SST QUADRANGULAR PIN LOCK POST

56080108	H= 1000 mm	u.	51,47 €
56080128	H= 1200 mm	u.	54,12 €

M8&M9

POSTE CORNER c/CIERRE INOX / SST CORNER PIN LOCK POST

56080109	H= 1000 mm	u.	62,65 €
56080129	H= 1200 mm	u.	67,05 €

M14

POSTE "H" UNIÓN INOX / SST "H" UNION POST

56080114	H= 1000 mm	u.	21,78 €
56080134	H= 1200 mm	u.	25,23 €

M15

POSTE CORNER UNIÓN INOX / SST CORNER UNION POST

56080114-3	H= 1000 mm	u.	33,53 €
56080134-3	H= 1200 mm	u.	38,73 €

M16

POSTE "3 VIAS" UNIÓN INOX / SST "H" UNION POST

56080114-2	H= 1000 mm	u.	21,78 €
56080134-2	H= 1200 mm	u.	25,23 €

* El poste incluye la zapatilla / Post includes the support plate

* Otras medidas consultar / Other sizes available by order

ZAPATILLA SOPORTE SUELO INOX / SST FLOOR SUPPORT PLATE

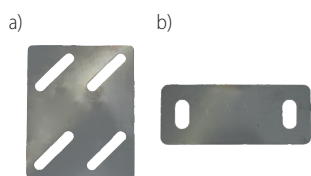

a)

b)

56060121	65 x 100 mm (5 Colisos) (a)	u.	2,67 €
56060121-1	40 x 100 mm (2 Colisos) (b)	u.	1,79 €
56060120-1	150 x 120 mm (4 Colisos)	u.	5,77 €
XSOLDAR1	Soldadura de zapatilla a poste/Support plate welded to post	u.	1,61 €

* Otras medidas consultar / Other sizes available by order

ACCESORIOS Y FIJACIONES CORRALINAS / PENNING FIXATION & ACCESORIES

	56010114	ESPADAS INOX / SST PIN LOCK H= 500 mm Ø8 mm	u.	2,96 €
	56010121	H= 700 mm Ø8 mm	u.	3,85 €
	56010111	H= 800 mm Ø10 mm	u.	6,45 €
	56010266	H= 800 mm Ø12 mm	u.	9,01 €
	56010272	H= 1000 mm Ø10 mm	u.	7,88 €
	56010265	H= 1000 mm Ø12 mm	u.	11,09 €
* Otras medidas disponibles bajo pedido / Other sizes available by order				
	56010155	SOPORTE CORRALINA PUERTA ENGORDE 50 INOX / SST PVC DOOR 50 60 x 1,5 mm HORMIGÓN 80 mm / CONCRETE 80 mm	u.	6,69 €
	56010104I	BISAGRA PUERTA ENGORDE 50 INOX / SST PVC DOOR HINGE 50 152 x 30 x 4 mm	u.	5,80 €
	10010321	FIJACIÓN SUELO INOX / SST FLOOR FIXATION ACCESSORIES M8 FIJACIÓN INOX SLAT PLASTICO / SST ANCHOR PLASTIC SLAT (a)	u.	3,45 €
	10010323	M10 FIJACIÓN INOX SLAT HORMIGON (b)	u.	3,11 €
	1001032101	SOPORTE FIJACIÓN INOX / SST ANCHOR TOOL (c)	u.	2,53 €
	62060104	M8x100 mm FIJACIÓN INOX "T" SLAT HORMIGON (d)	u.	3,52 €
	62060105	M8x120 mm FIJACIÓN INOX "T" SLAT HORMIGON / SST "T" ANCHOR CONCRETE SLAT (d)	u.	3,61 €
	62060106	M8x140 mm FIJACIÓN INOX "T" SLAT HORMIGON (d)	u.	3,68 €
* Otras medidas disponibles bajo pedido / Other sizes available by order				
	56010316-2	ESCUADRAS Y ZAPATILLAS INOX / SST ANGLES & FLOOR SUPPORTS 40 x 40 x 25 x 3 mm ESCUADRA / ANGLE a)	u.	1,91 €
	56010316	150 x 150 x 25 x 3 mm ESCUADRA / ANGLE b)	u.	3,91 €
	56010316-1	125 x 50 x 30 x 4 mm ESCUADRA / ANGLE	u.	3,31 €
	19060131	156 x 73 x 93 x 3mm / ZAPATILLA / FLOOR SUPPORT	u.	6,99 €
* Otras medidas disponibles bajo pedido / Other sizes available by order				
	5607022	P10 REFUERZO CARTABÓN INOX / SST DELTA POST REINFORCEMENT H= 700 mm	u.	17,96 €
	5607023	H= 800 mm	u.	23,07 €
	56010149-2	H= 1000 mm	u.	28,04 €
	56010149-3	H= 1200 mm	u.	30,57 €
* Otras medidas disponibles bajo pedido / Other sizes available by order				
	800052	ACCESORIOS M-TECH TUBO GALVA Ø 35mm / ACCESORIES M-TECH GALVA PIPE Ø35mm ADP35 Ø35mm ADAPATADOR TUBO	u.	2,42 €
	57010270	Ø35 x 1,5 mm TUBO GALVA / GALVANIZED PIPE	m	5,04 €
	67010190	Ø35 M6 L=61mm ABARCÓN ZINCADO / ZINC U CLAMP	u.	0,53 €

TOLVAS Y COMEDEROS / HOPPERS & FEEDER



PE-BLACK TOLVA POLIETILENO EN SECO / POLYETHYLENE DRY FEEDER EN MATERNIDAD PRIMERA EDAD / IN MATERNITY 1st AGE FM2BS

19020100	10 L / 10 CERDOS / 10 PIGS	u.	69,20 €
19020092	15 L / 15 CERDOS / 15 PIGS	u.	73,53 €

* Consultar ficha producto / Consult Product Data Sheet

COMPACT 5

19050000	TOLVA DESTETE 5 BOCAS/ 25 CERDOS /WEANING FEEDER 5 HOLES/25 PIGS	u.	123,00 €
----------	--	----	----------



TOLVA PE SIMPLE DESTETE / SINGLE SIDE WEANING FEEDER

19040000	FM4S MONTADA / ASSEMBLED	u.	175,00 €
19040000D	FM4S DESMONTADA / DISASSEMBLED	u.	162,75 €
19040001	84 L / 20 CERDOS / 20 PIGS		
19040001	FM5S MONTADA / ASSEMBLED	u.	183,00 €
19040001D	FM5S DESMONTADA / DISASSEMBLED	u.	170,19 €
19040002	105 L / 25 CERDOS /25 PIGS		
19040002	FM6S MONTADA / ASSEMBLED	u.	196,00 €
19040002D	FM6S DESMONTADA / DISASSEMBLED	u.	182,28 €
19040003	127 L / 30 CERDOS / 30 PIGS		
19040003D	FM7S MONTADA / ASSEMBLED	u.	225,00 €
19040003D	FM7S DESMONTADA / DISASSEMBLED	u.	209,25 €
19040096	147 L / 35 CERDOS / 35 PIGS		
19040096	FM8S MONTADA / ASSEMBLED	u.	258,00 €
19040096	FM8S DESMONTADA / DISASSEMBLED	u.	239,94 €
19040096	168 L / 40 CERDOS / 40 PIGS		



TOLVA PE DOBLE DESTETE / DOUBLE SIDE WEANING FEEDER

19040011	FM4D MONTADA / ASSEMBLED	u.	274,00 €
19040011D	FM4D DESMONTADA / DISASSEMBLED	u.	254,82 €
19040004	166 L / 40 CERDOS / 40 PIGS		
19040004	FM5D MONTADA / ASSEMBLED	u.	309,00 €
19040004D	FM5D DESMONTADA / DISASSEMBLED	u.	287,37 €
19040005	210 L / 50 CERDOS / 50 PIGS		
19040005	FM6D MONTADA / ASSEMBLED	u.	340,00 €
19040005D	FM6D DESMONTADA / DISASSEMBLED	u.	316,20 €
19040006	254 L / 60 CERDOS / 60 PIGS		
19040006	FM7D MONTADA / ASSEMBLED	u.	404,00 €
19040006D	FM7D DESMONTADA / DISASSEMBLED	u.	375,72 €
19040010	294 L / 70 CERDOS / 70 PIGS		
19040010	FM8D MONTADA / ASSEMBLED	u.	442,00 €
19040010D	FM8D DESMONTADA / DISASSEMBLED	u.	411,06 €
19040010D	334 L / 80 CERDOS / 80 PIGS		



TOLVA PE SIMPLE ENGORDE / SINGLE SIDE FATTENING FEEDER

19040007	FM2SF MONTADA / ASSEMBLED	u.	206,00 €
19040007D	FM2SF DESMONTADA / DISASSEMBLED	u.	191,58 €
19040008	112 L / 15 CERDOS / 15 PIGS		
19040008	FM3SF MONTADA / ASSEMBLED	u.	258,00 €
19040008D	FM3SF DESMONTADA / DISASSEMBLED	u.	239,94 €
19040015	169 L / 23 CERDOS / 23 PIGS		
19040015	FM4SF MONTADA / ASSEMBLED	u.	294,00 €
19040015D	FM4SF DESMONTADA / DISASSEMBLED	u.	273,42 €
19040015D	220 L / 30 CERDOS / 30 PIGS		

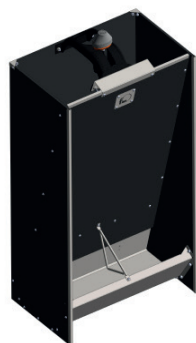

TOLVA PE DOBLE ENGORDE / DOUBLE SIDE FATTENING FEEDER

19040009	FM2DF MONTADA / ASSEMBLED	u.	298,00 €
19040009D	FM2DFDES MONTADA / ASSEMBLED	u.	277,14 €
19040016	224 L / 30 CERDOS / 30 PIGS		
19040016	FM3DF MONTADA / ASSEMBLED	u.	363,00 €
19040016D	FM3DF DESMONTADA / DISASSEMBLED	u.	337,59 €
19040017	338 L / 46 CERDOS / 46 PIGS		
19040017	FM4DF MONTADA / ASSEMBLED	u.	425,00 €
19040017D	FM4DF DESMONTADA / DISASSEMBLED	u.	395,25 €
19040017D	440 L / 60 CERDOS / 60 PIGS		

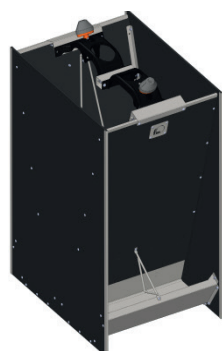

* Consultar Fichas producto / Consult Product Data Sheet

DAN TOLVA INOX EN SECO / SST DRY FEEDER

TOLVA INOX SIMPLE DESTETE / SINGLE SIDE WEANING FEEDER

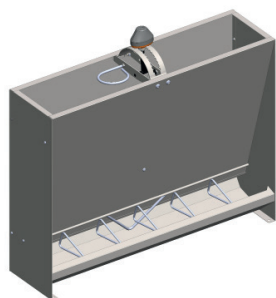

19040019	DAN4S MONTADA / ASSEMBLED	u. 184,00 €
19040019D	DAN4S DESMONTADA / DISASSEMBLED	u. 171,12 €
19040020	DAN5S MONTADA / ASSEMBLED	u. 214,00 €
19040020D	DAN5S DESMONTADA / DISASSEMBLED	u. 199,02 €
19040021	DAN6S MONTADA / ASSEMBLED	u. 225,00 €
19040021D	DAN6S DESMONTADA / DISASSEMBLED	u. 209,25 €
19040022	DAN7S MONTADA / ASSEMBLED	u. 257,00 €
19040022D	DAN7S DESMONTADA / DISASSEMBLED	u. 239,01 €

TOLVA INOX DOBLE DESTETE / DOUBLE SIDE WEANING FEEDER

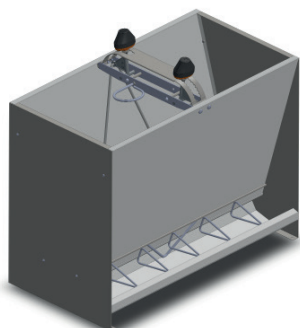

19040028	DAN4D MONTADA / ASSEMBLED	u. 278,00 €
19040028D	DAN4D DESMONTADA / DISASSEMBLED	u. 258,54 €
19040024	DAN5D MONTADA / ASSEMBLED	u. 306,00 €
19040024D	DAN5D DESMONTADA / DISASSEMBLED	u. 284,58 €
19040025	DAN6D MONTADA / ASSEMBLED	u. 348,00 €
19040025D	DAN6D DESMONTADA / DISASSEMBLED	u. 323,64 €
19040026	DAN7D MONTADA / ASSEMBLED	u. 374,00 €
19040026D	DAN7D DESMONTADA / DISASSEMBLED	u. 347,82 €

TOLVA INOX SIMPLE ENGORDE / SINGLE SIDE FATTENING FEEDER

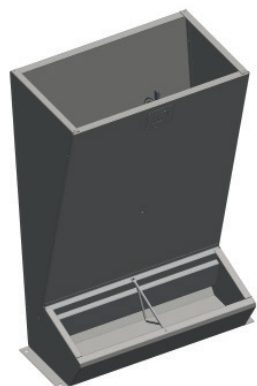

19020110	DAN2SF MONTADA / ASSEMBLED	u. 230,00 €
19020110D	DAN2SF DESMONTADA / DISASSEMBLED	u. 213,90 €
19020112	DAN3SF MONTADA / ASSEMBLED	u. 250,00 €
19020112 D	DAN3SF DESMONTADA / DISASSEMBLED	u. 232,50 €
19020113	DAN4SF MONTADA / ASSEMBLED	u. 280,00 €
19020113 D	DAN4SF DESMONTADA / DISASSEMBLED	u. 260,40 €

TOLVA INOX DOBLE ENGORDE / DOUBLE SIDE FATTENING FEEDER

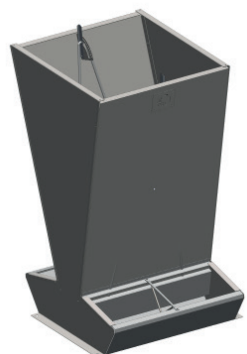

19020114	DAN2DF MONTADA / ASSEMBLED	u. 398,00 €
19020114D	DAN2DF DESMONTADA / DISASSEMBLED	u. 370,14 €
19020115	DAN3DF MONTADA / ASSEMBLED	u. 428,00 €
19020115D	DAN3DF DESMONTADA / DISASSEMBLED	u. 398,04 €
19020116	DAN4DF MONTADA / ASSEMBLED	u. 478,00 €
19020116D	DAN4 DF DESMONTADA / DISASSEMBLED	u. 444,54 €

SERIE DAW (WEAN TO FINISH)

TOLVA INOX DOBLE SECO /HÚMEDO / DAW WET & DRY DOUBLE SIDE

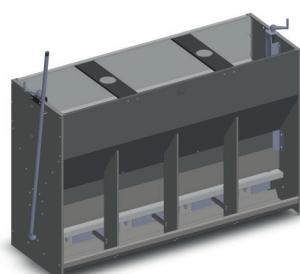

19030002	DAW2DF DESMONTADA 2 BOCAS L=765 mm/ DISASSEMBLED 2 HOLES	u. 650,00 €
19020126	DAW3DF DESMONTADA 3 BOCAS L=1143 mm/ DISASSEMBLED 3 HOLES	u. 750,00 €
19020139	DAW4DF DESMONTADA 4 BOCAS L= 1522mm/ DISASSEMBLED 4 HOLES	u. 890,00 €

*Se calcula por boca entre 15/18 cerdos

*Hole average between 15/18 pigs

* Consultar ficha producto / Consult Product Data Sheet

TOLVAS Y COMEDEROS / HOPPERS & FEEDER



19060117

MAX FEEDER: TOLVA CONO ESTRUCTURA INOX / CONE FEEDER SST FRAME

DESTETE or WEAN TO FINISH "WTF" / WEANING & WEAN TO FINISH "WTF"

MAX1 (Plato inox embutido seco - stainless plate dry)

155 L / 60 CERDOS DESTETE / 60 WEANED PIGS

155 L / 35-45 CERDOS WTF / 35-45 PIGS WTF

u. 340,00 €

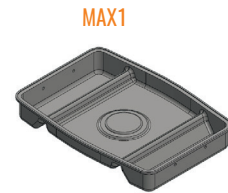
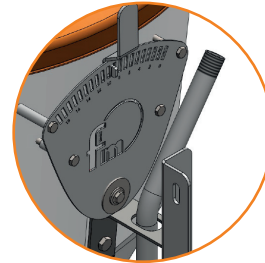
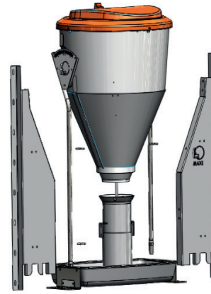

MAX1

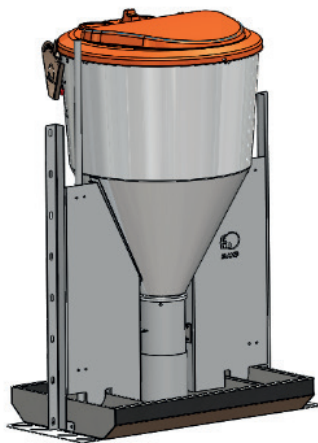

19060119

ENGORDE / FATTENING

MAX2 (Plato embutición inox húmedo/Stainless plate wet)

155 L / 40-45 CERDOS / 40-45 PIGS

u. 334,00 €

19060118

MAX3 (Plato embutición seco-húmedo/Plate dry & wet)

155 L / 40-45 CERDOS / 40-45 PIGS

u. 338,00 €

19060140

MAX9 (Plato inox soldado en seco/Stainless plate solded in dry)

155 L / 40-45 CERDOS / 2 CHUPETES / 40-45 PIGS / 2 NIPPLES

u. 323,00 €

MAX2



MAX3

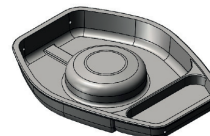

MAX9

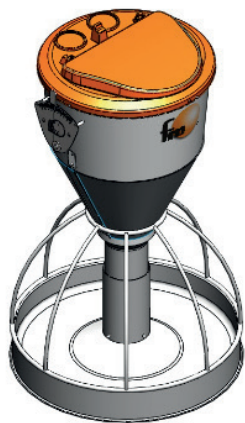
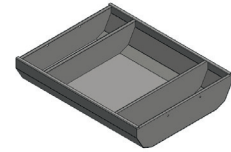

19060143

MAX10 (Plato circular embutición para centro nave)

Circular Plate in the middle of pen

155 L / 64 CERDOS / 64 PIGS

8 bocas / 6 chupetes / 8 holes / 6 nipples

u. 420,00 €

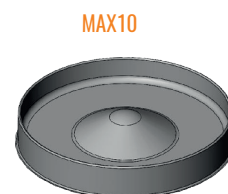

MAX10

* La Tolva se entrega desmontada / Feeder is provided Disassembled

* Consultar ficha producto / Consult Product Data Sheet



AD LIBITUM TOLVA TUBULAR PVC c/ MECANISMO DISPENSADOR / TUBULAR PVC HOPPER w/ MECHANISM
ENGORDE / FATTENING

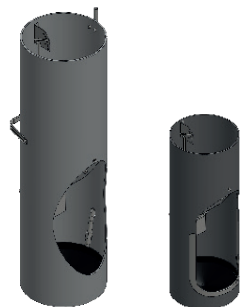

19010111 **FM-FATTENING 110** u. 118,00 €
40 L / 13 CERDOS / 13 PIGS

19010112 **FM-FATTENING 130** u. 127,00 €
60 L / 15 CERDOS / 15 PIGS

* Consultar ficha producto / Consult Product Data Sheet

MATERNIDAD / MATERNITY

19010101 **FM-SOW** u. 115,00 €
25 L / 1 CERDA / 1 SOW

b)



19010401 **ACCESORIOS TOLVA TUBULAR / TUBULAR HOPPER ACCESSORIES**
MECANISMO DISPENSADOR TOLVA / DISPENSER MECHANISM
INOX / SST (a) u. 28,68 €

a)



19010411 **REGULACIÓN PUNTOS INOX TOLVA / SST REGULATION BY POINTS FOR HOPPER**
FM-SOW (b) u. 11,88 €

19010410 **FM-FATTENING110 (b)** u. 14,76 €

19010412 **FM-FATTENING130 (b)** u. 16,61 €

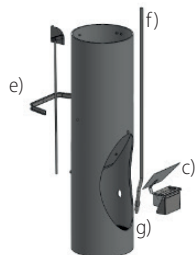

19010388 **DESPIECE DE LA REGULACIÓN PUNTOS / SPARE PARTS REGULATION BY POINTS**
Maneta posicionador regulador Tolva/Handle regulation u. 5,11 €

19010386 Varilla regulación Tolva H:1,10mts/Dipstick H:1,10mts u. 7,39 €

19010386-1 Varilla regulación Tolva H:1,30mts/Dipstick H:1,30mts u. 8,90 €

19010386-2 Varilla regulación Tolva H:0,80mts/Dipstick H:0,80mts u. 4,82 €

19010301 **CHAPA HARINA CIMBREO TOLVA / SHAKE FLOUR PLATE FOR HOPPER**
INOX / SST (c) u. 3,64 €

19010202 **BASE TOLVA PVC / PVC BOTTOM HOPPER**
Ø315 mm PVC u. 3,83 €

19010406 **BAJADA TOLVA PVC / PVC DISPENSER MECHANISM SUPPORT**
PVC (d) u. 25,89 €

19010402 **PROTECCIÓN INOX TOLVA FM-SOW / SST PROTECTOR FM-SOW**
INOX / SST u. 30,85 €

57010139 **PASAMANO SUJECIÓN INOX TOLVA / SST BACK HOPPER SUPPORT**
INOX / SST (e) u. 2,28 €

19010404 **TUBO INOX 3/8" TOLVA / SST 3/8" PIPE FOR HOPPER**
3/8" x 1,5 mm L=1000 mm (f) u. 7,71 €

19010405 **3/8" x 1,5 mm L=1200 mm (f)** u. 8,65 €

F100201-1 **CHUPETE INOX 3/8" TOLVA / SST 3/8" NIPPLE FOR HOPPER**
3/8" ROSCA INTERIOR/INTERNAL THREAD (g) u. 2,73 €

19010470 **ABARCÓN INOX 3/8" TOLVA / SST 3/8" CLAMP HOPPER**
3/8" Ø17mm M6 H=40mm (h) u. 2,52 €

19010407 **TORNILLERÍA INOX TOLVA / SST FIXING ELEMENTS HOPPER**
INOX / SST u. 0,82 €

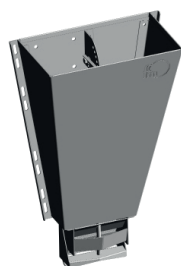
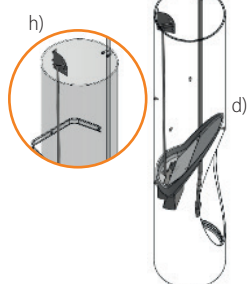

10030120 **F-DISPENSER** u. 79,00 €
10 L / 1 CERDA / 1 SOW

10030123 **16 L / 1 CERDA / 1 SOW** u. 89,00 €

10030122 **5 L / 1 cerda / 1 sow** u. 75,00 €

19010413 **REGULACIÓN PUNTOS INOX TOLVA / SST REGULATION BY POINTS FOR HOPPER**
FM-DISPENSER 10L u. 10,22 €

19010414 **FM-DISPENSER 16L** u. 10,22 €

C/ TAPA INOX u. 16,00 €



TOLVAS Y COMEDEROS / HOPPERS & FEEDER

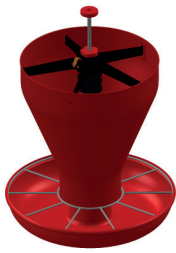

13010110
13010112

PLATOS PRIMERA EDAD / 1st AGE PAN FEEDERS / PLADES

PLATO 1ª EDAD c/DEPÓSITO / 1st AGE PAN FEEDER w/CONE
Ø430 mm 21 L / 25 LECHONES / 25 PIGLETS
Ø430 mm 6 L / SOLO PLATO / ONLY PAN

u. 61,70 €
u. 48,00 €

* Recambios disponibles / Accessories available
* Consultar ficha producto / Consult Product Data Sheet

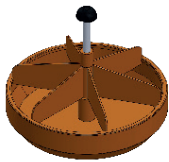

13010105
13010106
13010107
13010108
13010109
53010102

F32

PLATO 1ª EDAD POLIPROPILENO / 1st AGE PAN FEEDER

Ø320 mm 4 L / 11 LECHONES / 11 PIGLETS
MUELLE INOX / SST SPRING
VARILLA INOX / SST HOOK
POMO / KNOB
TUERCA PLATO / NUT
Ø16 x 1 mm L=90 mm TUBO / TUBE

u. 15,91 €
u. 0,60 €
u. 1,99 €
u. 1,75 €
u. 0,10 €
u. 1,22 €

* Consultar ficha producto / Consult Product Data Sheet



13010101

F25

PLATO 1ª EDAD POLIPROPILENO / 1st AGE PAN FEEDER

Ø250 mm 2,5 L / 11 LECHONES / 11 PIGLETS

u. 8,26 €

* Consultar ficha producto / Consult Product Data Sheet



13010114

F25i

PLATO 1ª EDAD INOX / 1st AGE PAN FEEDER SST

Ø250 mm 2,5 L / 11 LECHONES / 11 PIGLETS

u. 14,00 €

* Consultar ficha producto / Consult Product Data Sheet

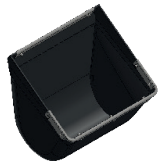

13030100
13030101

F-SOW

COMEDERO POLIETILENO MADRES / PE TROUGH FOR SOW

F-SOW2
F-SOW1

u. 38,50 €
u. 34,00 €

* Consultar ficha producto / Consult Product Data Sheet

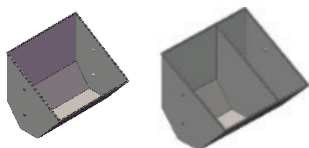

13020101
13020102
13020106
13020106-2

Fi-SOW

COMEDERO INOX MADRES / SST TROUGH FOR SOW

Fi-SOW L=440 mm

Fi2-SOW L=560 mm PARTIDO / SPLIT WATER BOWL

Fi1-CAN L=2600 mm SIMPLE

F2-CAN L=2600 mm DOBLE/ DOUBLE

TAPA COMEDERO CANAL SIMPLE/ LID SIMPLE TROUGH

TAPA COMEDERO CANAL DOBLE/ LID DOUBLE TROUGH

CHAPA UNION CANAL SIMPLE / SST SINGLE UNION

CHAPA UNION CANAL DOBLE / SST DOUBLE UNION

*Incluye Tornillería Inox / SST screws included

* Consultar ficha producto / Consult Product Data Sheet

u. 59,00 €
u. 73,00 €
m/l 85,00 €
m/l 108,00 €
u. 12,80 €
u. 13,80 €
u. 15,00 €
u. 16,50 €

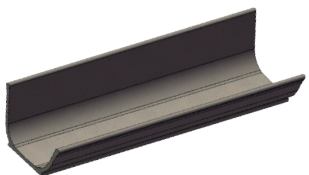
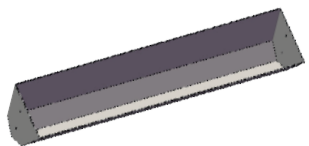

13020111
13020115
13020108
13020110

POLYMER

COMEDEROS CANAL POLIMERO/ POLYMER CANAL TROUGH

ERGO H=230 x 150 W=295 mm L=1200 mm

ERGO PLUS H=230 x 150 W=335 mm L=1200 mm

NORMA H=170 x 170 W=340 mm L=1200 mm

ARA H=170 x 170 W=340 mm L=1200 mm

u. 82,56 €
u. 88,32 €
u. 78,72 €
u. 88,32 €



13040115
13040115P
13040115-N
13040115-A
53010113

TAPAS COMEDERO POLÍMERO CANAL / POLYMER LIDS CANAL TROUGH

ERGO TAPA / LID

EERGO PLUS TAPA / LID

NORMA TAPA / LID

ARA TAPA / LID

6 kg SIKADUR COLA / GLUE (25pcs)

* Consultar ficha producto / Consult Product Data Sheet

u. 18,24 €
u. 20,16 €
u. 16,32 €
u. 21,12 €
u. 276,31 €

BEBEDEROS INOX / SST DRINKERS

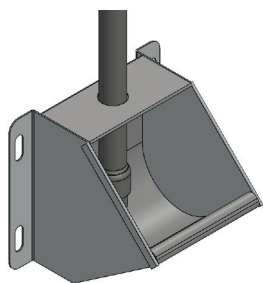

51010214	BIX8 BEBEDERO INOX CERDAS Y VERRACOS / BOARS AND SOWS SST DRINKER CAZOLETA INOX / SST BOWL	u. 26,25 €
51010213	BIX7 BEBEDERO INOX ENGORDE / FATTENING SST DRINKER CAZOLETA INOX ALAS / SST FLAPS BOWL (entre 13 /15 cerdos)/(between 13/15 pigs)	u. 19,90 €
51010215	BIX4 BEBEDERO INOX DESTETE / WEANING SST DRINKER CAZOLETA INOX ALAS / SST FLAPS BOWL (recomandado 10 cerdos)/(suitable 10 pigs)	u. 18,90€

* Consultar ficha producto / Consult Product Data Sheet

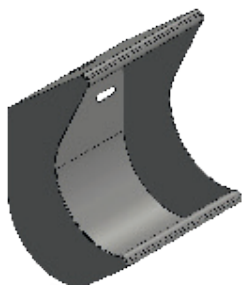

51010223	BIX6 BEBEDERO INOX CERDAS Y VERRACOS / BOARS & SOWS SST DRINKER CAZOLETA INOX / SST BOWL	u. 24,15 €
51010222-1.5	BIX9 BEBEDERO INOX ENGORDE / FATTENING SST DRINKER e: 1,5mm CAZOLETA INOX / SST BOWL (entre 13 /15 cerdos)/(between 13/15 pigs)	u. 18,20 €
51010222-2	e: 2mm CAZOLETA INOX / SST BOWL (entre 13 /15 cerdos)/(between 13/15 pigs)	u. 19,00 €
51010225	BIX5 BEBEDERO INOX DESTETE / WEANING SST DRINKER CAZOLETA INOX / SST BOWL (recomandado 10 cerdos)/(suitable 10 pigs)	u. 16,80 €

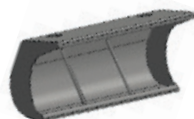

51010226	BIX15 BEBEDERO INOX DESTETE MULTIPLE / LONGER WEANING SST DRINKER CAZOLETA INOX / SST BOWL (entre 25/30cerdos)/(between 25/30 pigs)	u. 27,30 €
----------	---	------------

	BIX14 BEBEDERO INOX DESTETE 2 BOCAS/ LONGER WEANING SST DRINKER 2 HOLES (entre 15/20cerdos)/(between 15/20pigs)	u. 23,10 €
--	---	------------

* Consultar ficha producto / Consult Product Data Sheet



11030104	BIX10 BEBEDERO INOX CERDAS Y VERRACOS / BOARS & SOWS SST DRINKER COMPLETO / COMPLETE	u. 23,80 €
11030105	BIX11 BEBEDERO INOX ENGORDE / FATTENING SST DRINKER COMPLETO / COMPLETE (recomandado 15 cerdos)/(suitable 15 pigs)	u. 19,80 €
11030103	BIX12 BEBEDERO INOX DESTETE / WEANING SST DRINKER COMPLETO / COMPLETE (recomandado 10 cerdos)/(suitable 10 pigs)	u. 19,50 €

* Consultar ficha producto / Consult Product Data Sheet

BEBEDEROS BELPLAST / BELPLAST DRINKERS

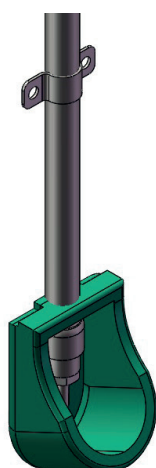

11030101	BELPLAST1 BEBEDERO PP 1ª EDAD / PP 1st AGE DRINKER COMPLETO / COMPLETE	u. 17,55 €
51010102	RECAMBIOS / SPARE PARTS	
F510401	CAZOLETA PLÁSTICO / PP BOWL BP1	u. 2,57 €
F520402	VÁLVULA COMPLETA / COMPLETE VALVE	u. 7,49 €
F53029	CIERRE SUPERIOR / UP CLOSING	u. 2,76 €
F53031	Ø18 mm JUNTA GRANDE / BIG RUBBER	u. 0,12 €
F51022	VÁSTAGO INOX / SST ROD	u. 1,42 €
F51028	CUERPO INOX / SST BODY	u. 2,86 €
F51030	Ø15 JUNTA PLANA / FLAT RUBBER	u. 0,07 €
F51029	Ø8,9 MUELLE INOX / SST SPRING	u. 0,07 €
	Ø5,3 JUNTA INTERIOR / IN JOINT	u. 0,17 €

11030102	BELPLAST2 BEBEDERO PP DESTETE / PP WEANING DRINKER COMPLETO / COMPLETE	u. 14,67 €
51010101	RECAMBIOS / SPARE PARTS	
F510402	CAZOLETA PLASTICO / PP BOWL BP2	u. 4,20 €
F53032	VÁLVULA COMPLETA / COMPLETE VALVE	u. 7,56 €
	VÁSTAGO INOX LARGO / LONGER SST ROD	u. 1,49 €

* Consultar ficha producto / Consult Product Data Sheet

VALVULA DE AGUA Y TUBOS / WATER LEVEL VALVE & SST PIPES



11030106

WL

VÁLVULA NIVEL CONSTANTE AGUA / WATER LEVEL VALVE
VÁLVULA / VALVE PRESION DE 1,5 - 2 BARES

u. 42,00 €

* Consultar ficha producto / Consult Product Data Sheet



57010231
57010232
57010233
57010274
57010287
57010234
57010235
57010236
57010157

TUBOS INOX ROSCA EXTERIOR/INTERIOR AGUA / SST MALE / FEMALE SCREWED WATER PIPES

1/2" x 1,5 mm L= 500 mm	u.	5,64 €
1/2" x 1,5 mm L= 750 mm	u.	7,13 €
1/2" x 1,5 mm L=1000 mm	u.	8,51 €
1/2" x 1,5 mm L=1200 mm	u.	9,78 €
1/2" x 1,5 mm L=1500 mm	u.	13,34 €
1/2" x 2 mm L= 500 mm	u.	6,12 €
1/2" x 2 mm L= 750 mm	u.	8,05 €
1/2" x 2 mm L=1000 mm	u.	9,89 €
1/2" x 2 mm L=1200 mm	u.	11,41 €
1/2" x 2 mm L=1200 mm	u.	14,95 €



57010223
57010222
57010153
57010154
66010146
57010224
57010225
57010226
57010156

TUBOS INOX ROSCA EXTERIOR/EXTERIOR AGUA / SST MALE / MALE SCREWED WATER PIPES

1/2" x 1,5 mm L= 500 mm	u.	4,72 €
1/2" x 1,5 mm L= 750 mm	u.	6,21 €
1/2" x 1,5 mm L=1000 mm	u.	7,59 €
1/2" x 1,5 mm L=1200 mm	u.	8,86 €
1/2" x 1,5 mm L=1500 mm	u.	12,42 €
1/2" x 2 mm L= 500 mm	u.	5,20 €
1/2" x 2 mm L= 750 mm	u.	7,13 €
1/2" x 2 mm L=1000 mm	u.	8,97 €
1/2" x 2 mm L=1200 mm	u.	10,49 €
1/2" x 2 mm L=1500 mm	u.	14,03 €







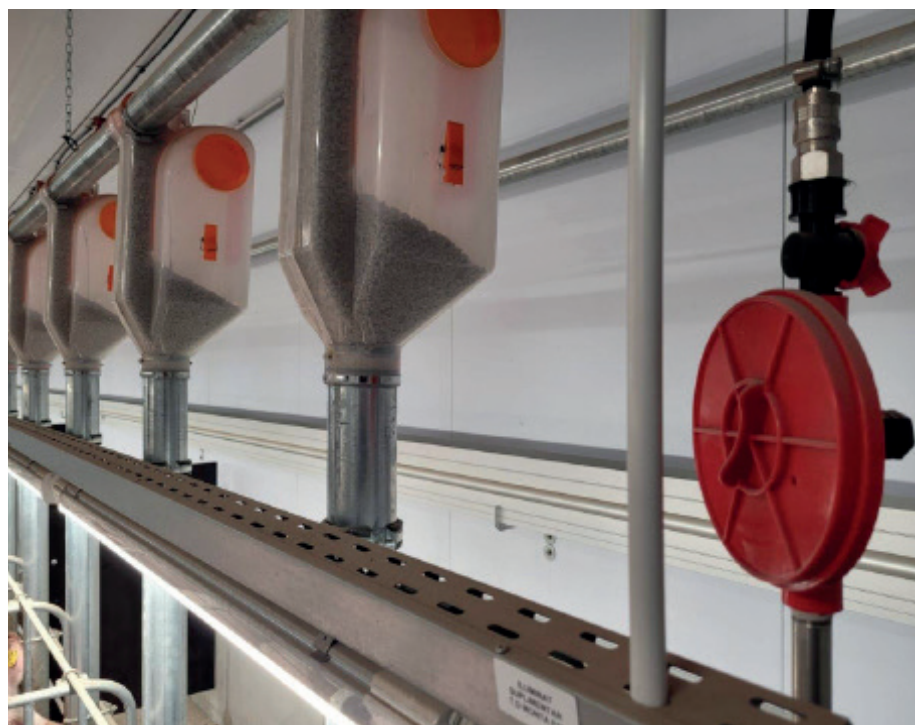
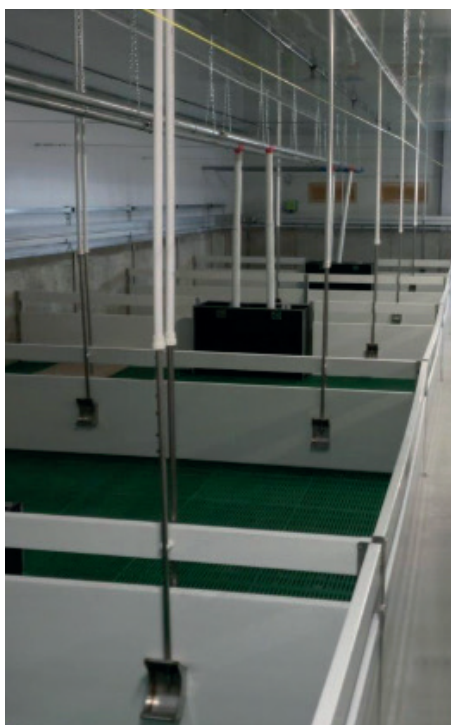

57010148
57010158
57010149

TUBOS INOX ESPECIAL VALVULA NIVEL AGUA / SST SPECIAL PIPE FOR WATER LEVEL VALVE

1/2" x 1,5 mm L=1000 mm	u.	6,21 €
1/2" x 1,5 mm L=1200 mm	u.	7,48 €
1/2" x 1,5 mm L=1500 mm	u.	11,04 €



CHUPETES INOX / SST NIPPLES

	51010250 51010251	KIT VALVULA AGUA INOX / SST WATER VALVE SET CUERPO EX. + TUERCA + CHUPETE / HEX, BODY, NUT, NPPL CUERPO EX. + MANGUITO + CHUPETE / HEX, BODY, SLEEVE, NPPL	u. u.
	11080107	BIX CHUPETE INOX 1/2\"	u. 2,34 €
	51010125 51010120-S 51010121-S	RECAMBIOS / SPARE PARTS MUELLE INOX / SST SPRING JUNTA PLANA / FLAT RUBBER CIERRE NIQUEL / NICKEL CLOSING	u. 0,13 € u. 0,05 € u. 0,26 €
	11080107-XL	BIXXL CHUPETE INOX 1/2\"	u. 2,73 €
	51010125 51010120-S F360303-XL	RECAMBIOS / SPARE PARTS BIXXL MUELLE INOX / SST SPRING BIXXL JUNTA PLANA / FLAT RUBBER BIXXL CIERRE NIQUEL / NICKEL CLOSING	u. 0,13 € u. 0,05 € u. 0,26 €
	F100201-1	BIXT CHUPETE INOX 3/8\"	u. 2,73 €
	F38004 51010121-S F38003	RECAMBIOS / SPARE PARTS BIXT MUELLE INOX / SST SPRING BIXT JUNTA PLANA / FLAT RUBBER BIXT CIERRE NIQUEL / NICKEL CLOSING	u. 0,13 € u. 0,05 € u. 0,26 €
	11080101 11080101-1	BIXP CHUPETE INOX 1/2\"	u. 2,73 € u. 0,05 €
	51010125 51010120-S F360303	RECAMBIOS / SPARE PARTS BIXXL MUELLE INOX / SST SPRING BIXXL JUNTA PLANA / FLAT RUBBER CIERRE NIQUEL / NICKEL CLOSING	u. 0,13 € u. 0,05 € u. 0,26 €
a)  b) 	51010287 F10021L 51010289P	ACCESORIOS INOX CHUPETES / SST ACCESSORIES NIPPLES 1/2\"	u. 2,61 € u. 0,90 € u. 0,66 €
c)  d)  e) 	52010102 69010157 69010163 51010255	1/2\"	u. 0,66 € u. 1,95 € u. 2,70 € u. 1,80 € u. 1,65 €



CONTENEDOR BAJAS / DEAD ANIMAL CONTAINER



31010950V
31010950C

CONTENEDOR BAJAS POLIETILENO / PE DEAD ANIMAL CONTAINER
CON TAPA/SIN RUEDAS / W/COVER W/OUT WHEELS
V 950 L
C 950 L (84KG)

u. 677,00 €
u. 677,00 €



31040003
31020950

CUBETA + TAPA POLIETILENO / PE TANK w/COVER DEAD ANIMAL CONTAINER
CUBETA + TAPA / TANK w/COVER

TAPA POLIETILENO / PE COVER DEAD ANIMALS CONTAINER
TAPA / COVER
CUBETA / TANK

u. 420,00 €

u. 150,00 €
u. 352,00 €



31010450V
31010450C

CONTENEDOR BAJAS POLIETILENO / PE DEAD ANIMALS CONTAINER
CON TAPA/SIN RUEDAS / W/COVER W/OUT WHEELS
V 440 L
C 440 L (25KG)

u. 477,00 €
u. 477,00 €

31020451
31020450
31040002

CUBETA + TAPA / TANK w/COVER
CUBETA 440 L
TAPA CONTENEDOR 440 L

u. 240,00 €
u. 200,00 €
u. 115,00 €



31020452

CONTENEDOR BAJAS INOX / PE DEAD ANIMALS CONTAINER INOX
CUBETA + TAPA / TANK w/COVER

u. 2.077,00 €

EQUIPAMIENTOS VARIOS / DIFFERENT EQUIPMENTS



49010201

CABA
CARRETILLA METÁLICA DE BAJAS / DEAD ANIMAL METALLIC TROLLEY
CON 2 RUEDAS / w/ 2 WHEELS

u. 357,75 €

* Consultar ficha producto / Consult Product Data Sheet



49010101
49010110
49010102

CAPO3
CARRETILLA POLIÉSTER PIENSO 3 RUEDAS / POLYESTER FEED TROLLEY 3 WHEELS
150 L L=108 x W= 47 x H=73cm
230 L L=107 x W=60 x H=76cm
300 L L=122 x W=69 x H=83cm

u. 433,83 €
u. 473,50 €
u. 507,70 €

* Disponible modelo desmontable, facilita su paletización / Dismantled model available to help packaging
* Consultar ficha producto / Consult Product Data Sheet



49020401
49020304
49020301
49020302

MBALL
BOLA DE CANAL PURÍN CAUCHO / RUBBER MANURE CHANNEL BALL
Ø160mm 2,7kg
Ø200mm 5,0kg
Ø250mm 10,3kg
Ø160mm MAX. TAPÓN CAUCHO / RUBBER LID

u. 23,66 €
u. 58,42 €
u. 72,70 €
u. 32,00 €

* Todos los enganches son Inox / All hooks are SST